E30424

Conduit adapter mounting set for connectors

CONDUIT ADAPTER 1/2 NPT

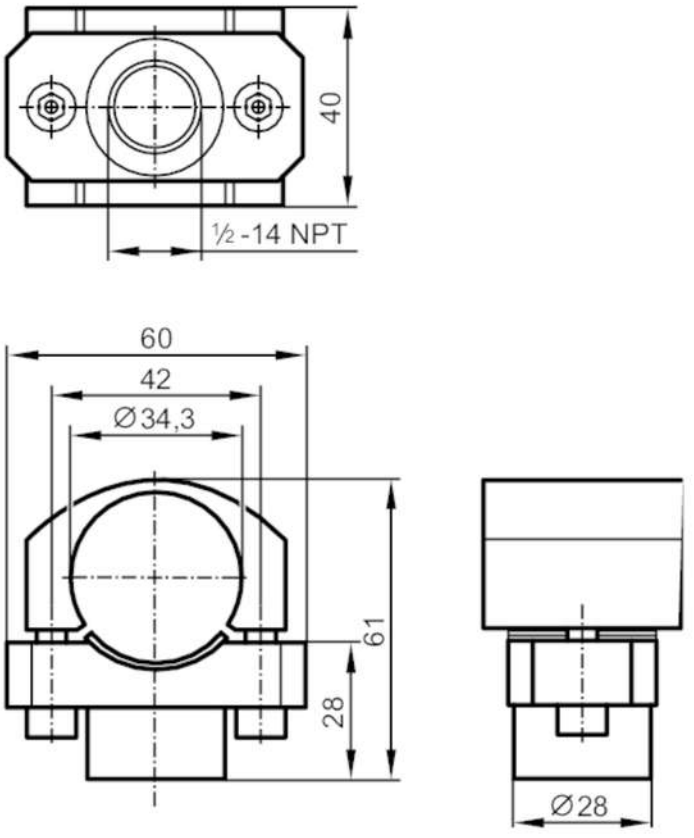

1 Sealing

Application		
Design		For pressure sensors with lateral connector, for protective tube with coupling, 1/2 - 14 NPT
Mechanical data		
Weight	[g]	393.5
Materials		Clamping device: stainless steel (1.4305 / 303); clamp: stainless steel (1.4404 / 316L); Sealing: FKM
Tightening torque	[Nm]	5; (see operating instructions)
Remarks		
Pack quantity		1 pcs.