Rittal – The System.

Faster – better – everywhere.

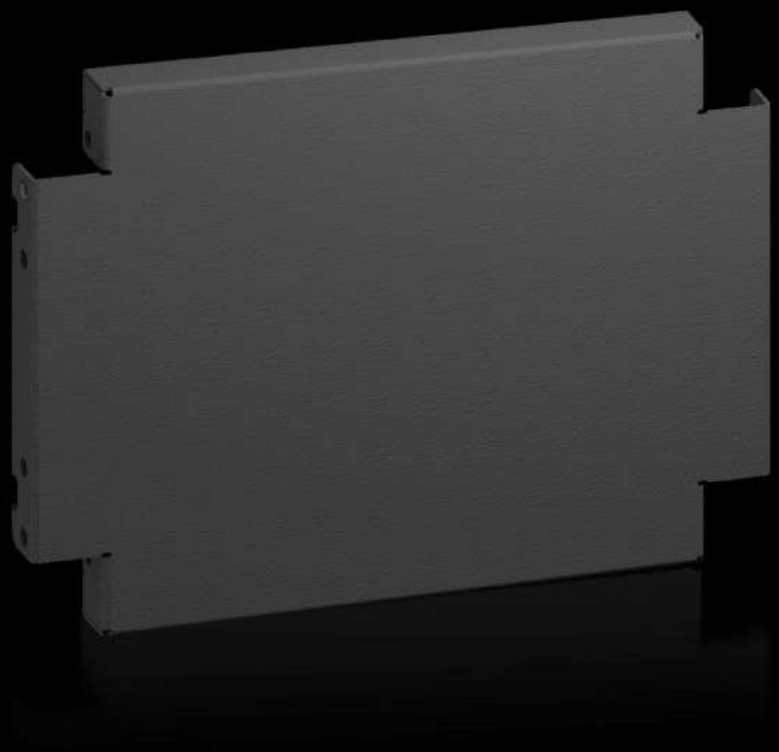

AX 2820.420

Base/plinth trim panels, side, 200 mm

State: 16/02/2023 (Source: rittal.com/com-en)

AX 2820.420 - Base/plinth trim panels, side, 200 mm for AX

To finish off a base/plinth unit at the sides and for additional stability, or for the interior installation of bayed base/plinths. One 200 mm high or two 100 mm high trim panels may optionally be fitted on 200 mm high base/plinths.

Features

Model No.	AX 2820.420
Product description	To finish off a base/plinth unit at the sides and for additional stability, or for the interior installation of bayed base/plinths. One 200 mm high or two 100 mm high trim panels may optionally be fitted on 200 mm high base/plinths.
Material	Sheet steel
Colour	RAL 9005
Supply includes	Assembly parts
Dimensions	Height: 200 mm
To fit	Depth: = 400 mm
Packs of	2 pc(s).
Weight/pack	0.91 kg
Copper weight (kg per piece)	0
Customs tariff number	94039910
EAN	4028177942547
ETIM 7.0	EC000721
ECLASS 8.0	27182003

Approvals

Approvals

Approvals	GOST