PRODUCT-DETAILS

VM140/190

VM140/190 Mechanical Interlock Unit

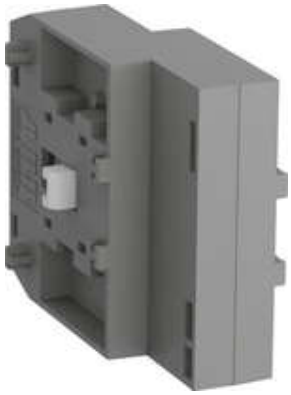

General Information

Extended Product Type	VM140/190
Product ID	1SFN034403R1000
EAN	7320500494820
Catalog Description	VM140/190 Mechanical Interlock Unit
Long Description	Mechanical interlock for use with contactors AF116...AF205. For interlocking contactors AF116...AF146 with AF190...AF205

Ordering

E-Number (Norway)	4117834
E-Number (Sweden)	3210177
EAN	7320500494820
Minimum Order Quantity	1 piece
Customs Tariff Number	85389099

Dimensions

Product Net Width	30 mm
Product Net Height	84.9 mm
Product Net Depth / Length	41.8 mm
Product Net Weight	0.09 kg

Container Information

Package Level 1 Units	bag 1 piece
Package Level 1 Width	30 mm
Package Level 1 Height	41.8 mm
Package Level 1 Depth / Length	84.9 mm
Package Level 1 Gross Weight	0.1 kg
Package Level 1 EAN	7320500494820

Environmental

RoHS Status	Following EU Directive 2011/65/EU

Additional Information

Order Multiple	1 piece
Product Main Type	VM140/190
Product Name	Mechanical Interlock Unit
RoHS Date	1713
Suitable For	AF116 AF140 AF146
Suitable for Product Class	CONTACTORS
Terminal Type	Screw Terminals

Certificates and Declarations (Document Number)

Data Sheet, Technical Information	1SBC100173C0201
Declaration of Conformity - CE	2CMT004895
Environmental Information	2CMT004732
Instructions and Manuals	1SFC100012M0201
RoHS Information	2CMT004895

Classifications

ETIM 4	EC001044 - Mechanic interlock for switch
ETIM 5	EC001044 - Mechanic interlock for switch
ETIM 6	EC001044 - Mechanic interlock for switch
ETIM 7	EC001044 - Mechanic interlock for switch
Object Classification Code	R
UNSPSC	39121529
WEEE Category	Product Not in WEEE Scope

Categories

Low Voltage Products and Systems → Control Products → Contactors → Block Contactors Accessories

