Specifications

Eaton 182403

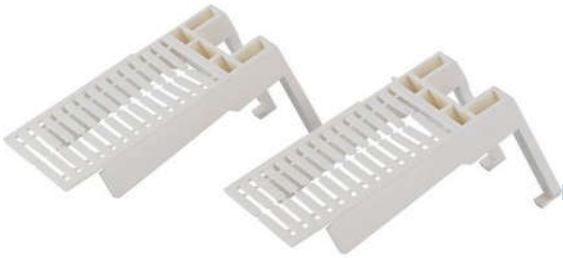

Catalog Number: 182403

Eaton xEffect K-Type Terminal Enclosures Switch- & Controlgear Enclosure. IP2X protection against contact with a finger for 3 to 5 pole K2x240 terminals

General specifications

Product Name
Eaton xEffect K-Type Terminal Enclosures Switch- & Controlgear Enclosure

Catalog Number
182403

EAN
4015081773299

Product Length/Depth
103.4 mm

Product Height
64.4 mm

Product Width
58.4 mm

Product Weight
0.036 kg

Compliances
RoHS conform

Powering Business Worldwide

Product specifications

Accessory/spare part type

Cover

Accessory

Functions

Accessory

Resources

Catalogs

eaton-panel-building-accessories-catalog-ca008008en-en-us.pdf

Declarations of conformity

DA-DC-03_K95_K150_K240_K2x240_K3x185

eaton-xeffect-k-type-terminals-declaration-of-conformity-en-us.pdf

Installation instructions

il019098zu2015_12.pdf

Eaton Corporation plc
Eaton House
30 Pembroke Road
Dublin 4, Ireland
Eaton.com

© 2024 Eaton. All Rights Reserved.

Eaton is a registered trademark.

All other trademarks are property of their respective owners.

Eaton.com/socialmedia