Your Expert Partner for **Human Machine Interfaces**

Front bezel set

Distribution by Rs-online

704.955.10

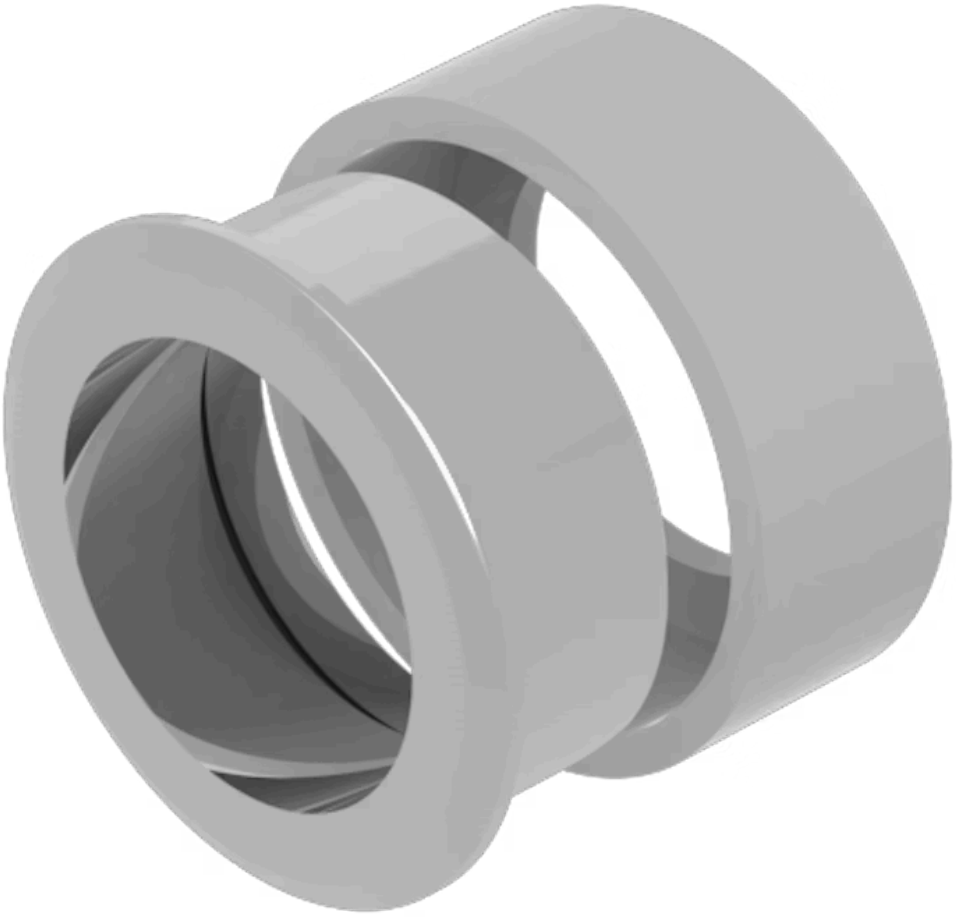

https://rs-online.eao.com/component/704.955.1...

Your product:



704.955.10
Front bezel set

FRONT

Front dimension:	Ø 35 mm
Front form:	Round
Front bezel colour:	Nature
Front bezel material:	Stainless steel 316
Front bezel type:	Flush

MOUNTING

Mounting cut-out:	Ø 30.5 mm
Mounting type:	Panel mounting

MECHANICAL CHARACTERISTICS

Weight:	0.034 kg

CERTIFICATE

REACH:	REACH compliant
RoHS:	RoHS compliant

OTHER

Short Description:	Front bezel set, Ø 35 mm, Nature, Stainless steel 316
Dimension:	Ø 35 mm
Housing colour:	Silver
Housing material:	Metal

Mounting cut-outs:

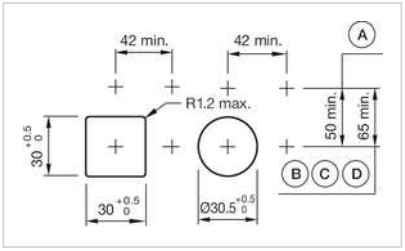

A = Screw terminal
B = Push-in terminal (PIT)
C = Plug-in terminal 6.3 mm x 0.8 mm
D = Double plug-in terminal 6.3 mm x 0.8 mm