PRODUCT-DETAILS

RD26L

RD26L Top plate with vent.W2/D6

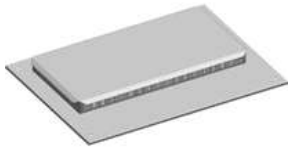

General Information

Extended Product Type	RD26L
Product ID	2CPX046294R9999
EAN	4011617462941
Catalog Description	RD26L Top plate with vent.W2/D6
Long Description	RD26L Top plate with vent.W2/D6

Technical

Product Name	RD26L Top plate with vent.W2/D6

Dimensions

Product Net Weight	7 kg

Container Information

Package Level 1 Units	1 piece
Package Level 1 Width	640.000 mm
Package Level 1 Height	630.000 mm
Package Level 1 Depth / Length	70.000 mm
Package Level 1 Gross	7 kg

Weight

Ordering

Minimum Order Quantity	1 piece
Customs Tariff Number	85389099
Country of Origin	Germany (DE)
Selling Unit of Measure	piece

Certificates and Declarations (Document Number)

Declaration of Conformity - CE	No declaration needed

Classifications

ETIM 6	EC000744 - Top-/floor cover element (enclosure/switchgear cabinet)
ETIM 7	EC000744 - Top-/floor cover element (enclosure/switchgear cabinet)
ETIM 8	EC000744 - Top-/floor element (enclosure/cabinet)
WEEE Category	Product Not in WEEE Scope
Object Classification Code	U

Categories

Low Voltage Products and Systems → Enclosures → Main Distribution Boards (System pro E power) → Modular Boards - TriLine

