84-5040.0020 - Emergency-stop switch complete, foolproof EN IEC 60947-5-5

84-5040.0020 - Emergency-stop switch complete, foolproof EN IEC 60947-5-5

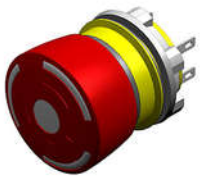

Attention: The preview is based on a sample product. This can differ from your current configuration.

Mounting

Mounting cut-out	Ø 22.5 mm
Design	raised

Front

Front dimension	Ø 32 mm
Front shape	round

Other Attributes

Weight	0.028 kg

Operating-/Indication part

Lens material	Plastic
Lens colour	red
Lens profile	Mushroom
Lens optics	opaque

IP-Rating

Front protection	IP 65

Connection Method

Terminal	Plug 2.8 x 0.5 mm

Actuator

Switching action	Maintained

Switching element

Switching voltage	250 V AC/DC
Switching current	5 A
Switching system	Slow-make switching element
Contacts	2 NC
Contact material	Gold

Illumination

LED colour

Function

Emergency stop switch

EAO – Your Expert Partner for
Human Machine Interfaces

84-5040.0020 - Emergency-stop switch complete, foolproof EN IEC 60947-5-5

Dimensions

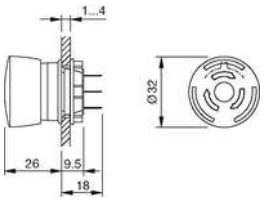

P = Plug-in terminal 2.8 x 0.5 mm

Mounting cut-outs

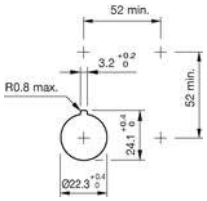

Wiring diagram

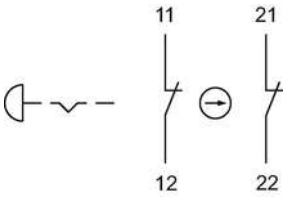

Component layout

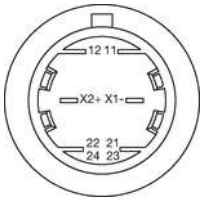

Additional information

Twist to unlock clockwise
Position indication ring black
Application as per DIN EN ISO 13850 and EN 60204-1
Standard version: Flat ribbon-cable length 300 mm or plug-in terminal 2.8 x 0.5 mm
Other options on request: Customisation of flat ribbon-cable and connectors

Legend

Contacts: NC = Normally closed, NO = Normally open