PRODUCT-DETAILS

KA1-8005

KA1-8005 Lens

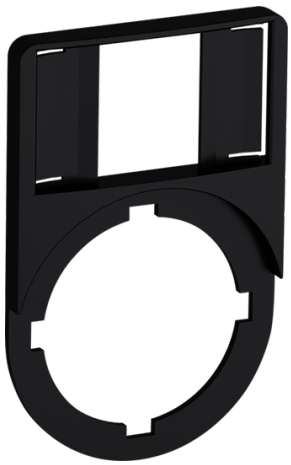

General Information

Extended Product Type	KA1-8005
Product ID	1SFA616920R8005
EAN	7320500197356
Catalog Description	KA1-8005 Lens
Long Description	KA1-8005 Lens - Light Diffusing for Pilot Light

Ordering

E-Number (Finland)	2339040
E-Number (Sweden)	3706555
EAN	7320500197356
Minimum Order Quantity	10 piece
Customs Tariff Number	85389099

Dimensions

Product Net Width	0.045 m
Product Net Height	0.025 m
Product Net Depth / Length	0.045 m
Product Net Weight	0.011 kg

Container Information

Package Level 1 Units	bag 1 piece
Package Level 1 Width	0.1 m
Package Level 1 Height	0.02 m
Package Level 1 Depth / Length	0.1 m
Package Level 1 Gross Weight	0.011 kg
Package Level 1 EAN	7320500197356

Environmental

RoHS Status	Following EU Directive 2011/65/EU and Amendment 2015/863 July 22, 2019

Additional Information

Accessory Type	Operator extras
Function	Light Diffusing Lens
Product Main Type	KA1
Product Name	Lens
Product Range	Modular range
Product Type	KA
RoHS Date	0609 3
Suitable For	ML1 CL CL2
Upper Button Text	STREULINSE FUER LED ODER GLIMMLAMPEN

Certificates and Declarations (Document Number)

Data Sheet, Technical Information	1SFC151007C02__
Declaration of Conformity - CE	2CMT2015-005453
Environmental Information	1SFC151005D0201
Instructions and Manuals	1SFC151011M0201
RoHS Information	2CMT2015-005453

Classifications

ETIM 4	EC002024 - Accessories for control circuit devices
ETIM 5	EC002024 - Accessories for control circuit devices
ETIM 6	EC001072 - Hood/lens for circuit control devices
ETIM 7	EC001072 - Hood/lens for circuit control devices
Object Classification Code	S
UNSPSC	39121500
WEEE Category	Product Not in WEEE Scope
eClass	V11.0 : 27371231

Categories

Low Voltage Products and Systems → Control Products → Pilot Devices → Accessories

