	W	ST	K	R	O.M.
	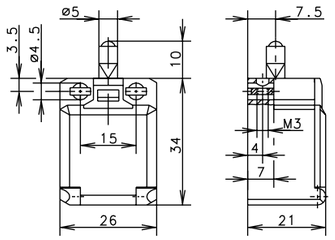	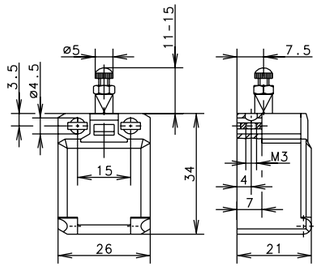	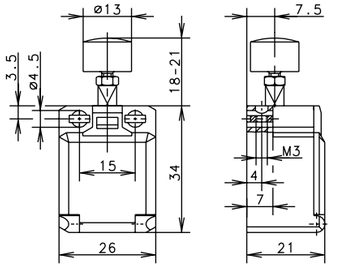	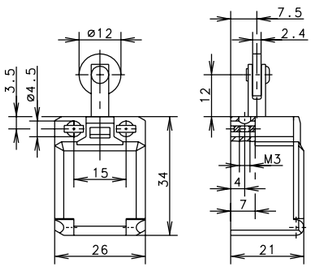	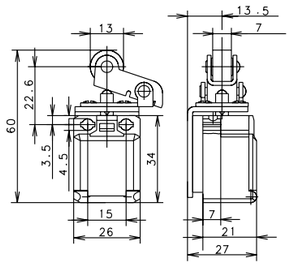
Switching operation	**Slow-action** **Snap-action**	**Slow-action** **Snap-action**	**Slow-action** **Snap-action**	**Slow-action** **Snap-action**	**Slow-action** **Snap-action**
1 NC / 1 NO contact	**6008101001** C2-U1Z 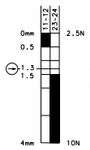 **6008351002** C2-SU1Z 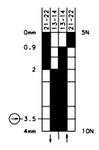	**6008104025** C2-U1Z ST 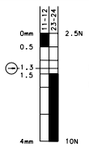 **6008354026** C2-SU1Z ST 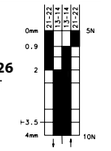	**6008107019** C2-U1Z K 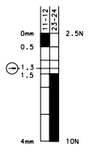 **6008357020** C2-SU1Z K 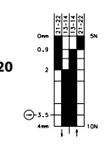	**6008116013** C2-U1Z R 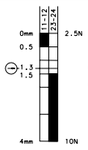 **6008366014** C2-SU1Z R 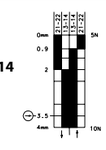	**6008101007 +** 3910190259 C2-U1Z O.M. 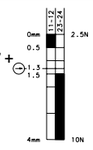 **6008351008 +** 3910190259 C2-SU1Z O.M. 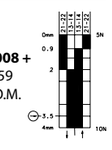
2 NC contacts	**6008801003** C2-A2Z 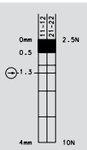 **6008851004** C2-SA2Z 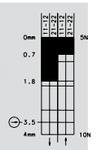	**6008804027** C2-A2Z ST 	**6008807021** C2-A2Z K  **6008857022** C2-SA2Z K 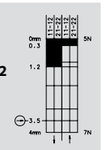	**6008816015** C2-A2Z R  **6008866016** C2-SA2Z R 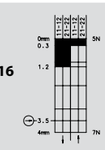	**6008801009 +** 3910190259 C2-A2Z O.M. 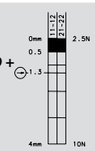
2 NO contacts	**6008801005** C2-E2 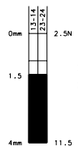 **6008851006** C2-SE2 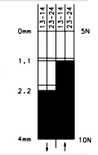	**6008804029** C2-E2 ST 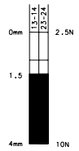		**6008816017** C2-E2 R 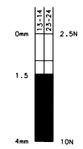	
1 NC / 1 NO contact Overlapping					
Approvals					
	Replacement actuator: -	**Replacement actuator: -**	**Replacement actuator: -**	**Replacement actuator: -**	**Replacement actuator: 3910190259**
	Special features / variants (on request)	**Special features / variants** ● Actuator length adjustable with adjusting screw	**Special features / variants** ● Button actuator, for manual operation	**Special features / variants** (on request) ● Also available with roller turned by 90°	**Special features / variants** (on request)