PRODUCT-DETAILS

ZLS959

Terminal



General Information

Extended Product Type	ZLS959
Product ID	2CCA672510R0001
EAN	7612271487164
Catalog Description	Terminal
Long Description	Terminal for additional socket SMISSLINE TP PE 50 mm2 bis 95 mm2 max. 200A max. 1 wire

Technical

Suitable For	Suitable for SMISSLINE TP Plug in system additional socket
Suitable for Product Class	Suitable for SMISSLINE TP Plug in system additional socket
Rated Current (I_n)	200 A
Model Number	Profile

Material Compliance

RoHS Information	9AKK107991A9646

© 2024 ABB. All rights reserved.

RoHS Status	Following EU Directive 2011/65/EU and Amendment 2015/863 July 22, 2019
RoHS Date	20170426
REACH Declaration	9AKK108467A9561
REACH Information	True - contains substances > 0.1 mass percentage
REACH Date	20230417
Conflict Minerals Reporting Template (CMRT)	9AKK108468A3363

Environmental

Environmental Information	9AKK108467A9561

Dimensions

Product Net Width	36 mm
Product Net Height	46 mm
Product Net Depth / Length	47 mm
Product Net Weight	88 g
Dimension Diagram	9AKK107492A6192

Ordering

Package Level 1 Units	carton 1 piece
Package Level 1 Gross Weight	90 g
E-Number (Switzerland)	809997555

Certificates and Declarations

Declaration of Conformity - CE	9AKK107991A9646

Installation

Instructions and Manuals	No document needed

Popular Downloads

Data Sheet, Technical Information	9AKK107492A6192

Classifications

ETIM 8	EC001522 - Busbar
ETIM 9	EC001522 - Busbar
WEEE Category	5. Small Equipment (No External Dimension More Than 50 cm)
WEEE B2C / B2B	Business To Business

© 2024 ABB. All rights reserved.

CN8	85389040
eClass	V11.0 : 27370303
Object Classification Code	F

Categories

Low Voltage Products and Systems → Modular DIN Rail Products → Plug-in Distribution Systems → Plug-in Distribution Systems Accessories → Incoming Blocks and Terminals, Loose Accessories

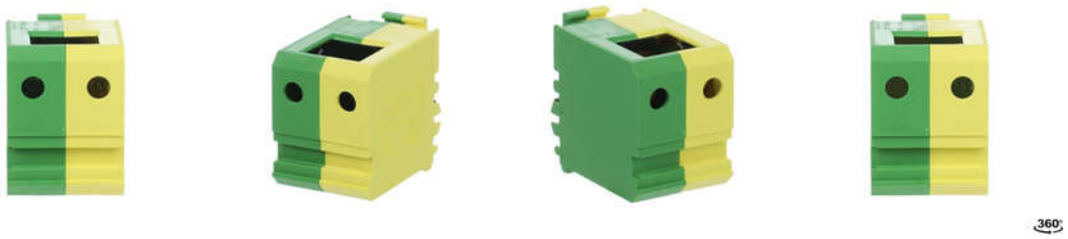

© 2024 ABB. All rights reserved.