efector300

E40099

Adapter SI1/G1/4/VA

Accessories

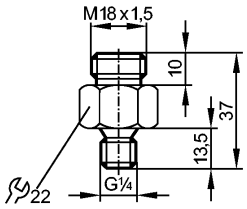

CRN

Product characteristics		
Adapter		
M18 x 1.5 - G ¼		
Insertion depth of the probe of SID, SFD, TN:		
13.5 mm		
Application		
Application		Liquids and gases of the fluid group 2 according to Article 9 of the Pressure Equipment Directive (PED)
Environment		
Pressure rating	[bar]	100
MAWP (for applications according to CRN)	[bar]	30
Tests / approvals		
Pressure equipment directive		article 3, section 3 - sound engineering practice
Mechanical data		
Process connection		G ¼
for units with process connection		M18 x 1.5
Housing materials		stainless steel 316L / 1.4404
Weight	[kg]	0.058
Accessories		
Accessories (included)		sealing (AFM)
Remarks		
Remarks		In applications >30 bar use a suitable high-pressure adapter. Bei Anwendung im Trinkwasserbereich: Mitgelieferte Dichtungen durch trinkwassergeeignete Dichtungen ersetzen!
Pack quantity	[piece]	1