Brand of NTN corporation

Technical data

UCPH204

Bearing units



Grey cast housing, radial insert ball bearing with socket set screws,seal with slinger

KIT CONTENT

UC204G2, PH204

VISUAL (S)

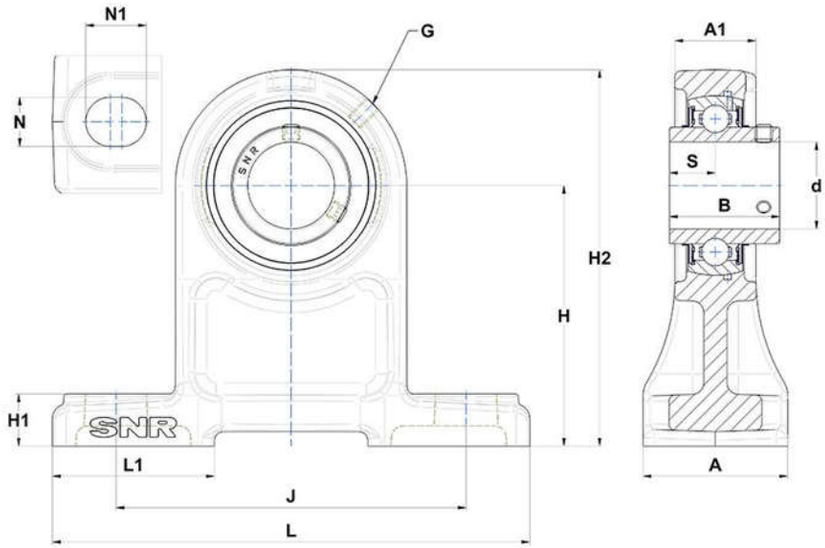

PRODUCT DEFINITION

Brand	SNR
A - Housing width	40 mm
A1 - Housing top width	22 mm
B - Width of Inner Ring	31 mm
d - Shaft diameter	20 mm
G - Grease fitting	M6x1

PRODUCT DEFINITION	
H - Distance mounting base to centerline spheric. seating diam.	70 mm
H1 - Housing foot height	15 mm
H2 - Housing height	101 mm
J - Mounting holes distance	95 mm
L - Housing length	127 mm
L1 - Housing foot length	48 mm
N - Mounting hole dimension	13 mm
N1 - Mounting hole length	19 mm
S - Distance front side/bearing centre	12,7 mm

PRODUCT PERFORMANCE	
C - Dynamic load rating	12800000 mN
C0 - Static load rating	6650000 mN
Operating temperature min.	253,15 °K
Operating temperature max.	373,15 °K

OTHER FEATURES	
Mass	0,87 kg
Recommended tightening torque for set screw	5.5 N-m