Specifications

Eaton 193448

Catalog Number: 193448

Eaton xEnergy Safety Ci LV systems LV switchgear. Micro perforated mounting plate for Ci48 galvanized

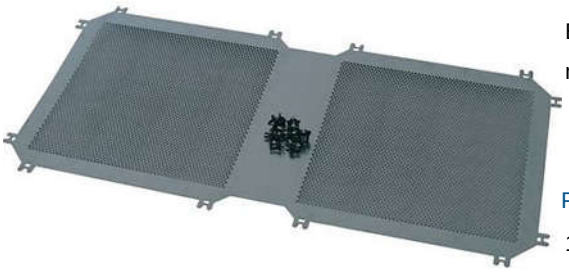

General specifications

Product Name
Eaton xEnergy Safety Ci mounting plate metal micro-perforated

Catalog Number
193448

EAN
9010238024007

Product Length/Depth
1.5 mm

Product Height
745 mm

Product Width
375 mm

Product Weight
3.5 kg

Compliances
RoHS conform

Powering Business Worldwide

Product specifications

Used with

CI48...

Mounting system

xEnergy Safety Ci

Basic enclosure

Special features

Including 4 captive fixing screws

Type

Basic enclosure

Mounting system

xEnergy Safety Ci

Features

Perforated

Accessory/spare part type

Mounting plates

Unit type

Modular system

Surface protection

Galvanized

Material

Stainless steel

Sheet steel 1.5 mm, micro-perforated, galvanized

Housing material

Sheet steel 1.5 mm, micro-perforated, galvanized

Resources

Brochures

eaton-xenergy-safety-ci-subway-line-success-story-en-us.pdf

eaton-xenergy-safety-ci-enclosure-brochure-br014001en-en-us.pdf

Catalogs

eaton-xenergy-ci-safety-catalog-ca015006en-en-us.pdf

Drawings

eaton-enclosures-mounting-xenergy-safety-ci-lv-systems-dimensions-014.eps

eCAD model

ETN.MM-CI48.edz

mCAD model

mm_ci48.dwg

mm_ci48.stp

Eaton Corporation plc
Eaton House
30 Pembroke Road
Dublin 4, Ireland
Eaton.com

© 2024 Eaton. All Rights Reserved.

Eaton is a registered trademark.

All other trademarks are property of their respective owners.

Eaton.com/socialmedia