Microminiature Slide Switches

Specifications:

Contact rating:	12 V DC, 200 mA
Contact resistance:	< 50 mΩ
Insulation resistance:	> 100 MΩ at 500 V DC
Dielectric strength:	500 V, 50 Hz for the duration of 1 minute
Operating temperature:	–10 °C to +60 °C
Mechanical life:	minimum 5000 operations
Contacts:	phosphor bronze, silver-plated
Terminals:	brass, silver-plated
Contact timing:	non-shorting
Slide colour:	white; MMP 122 – R: black
Soldering conditions:	wave-soldering – max.: 5 sec, 260 °C ± 5 °C

Models:	Switching functions				
MMP 121 – R	on	on		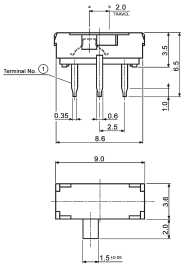	
MMP 122 – R	on	on		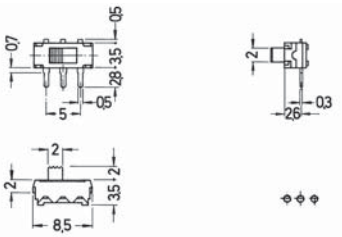	
MMP 124 – R	on	on	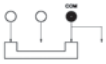	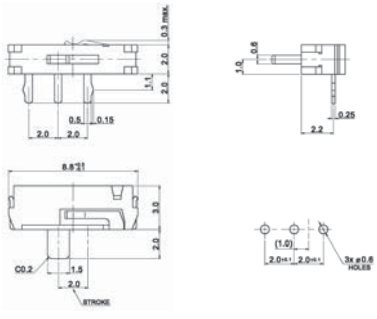	
MMP 134 – R	on	on on	