EBC007

Splitter box

ZDO6H050MSS0000-00STAK190MSS

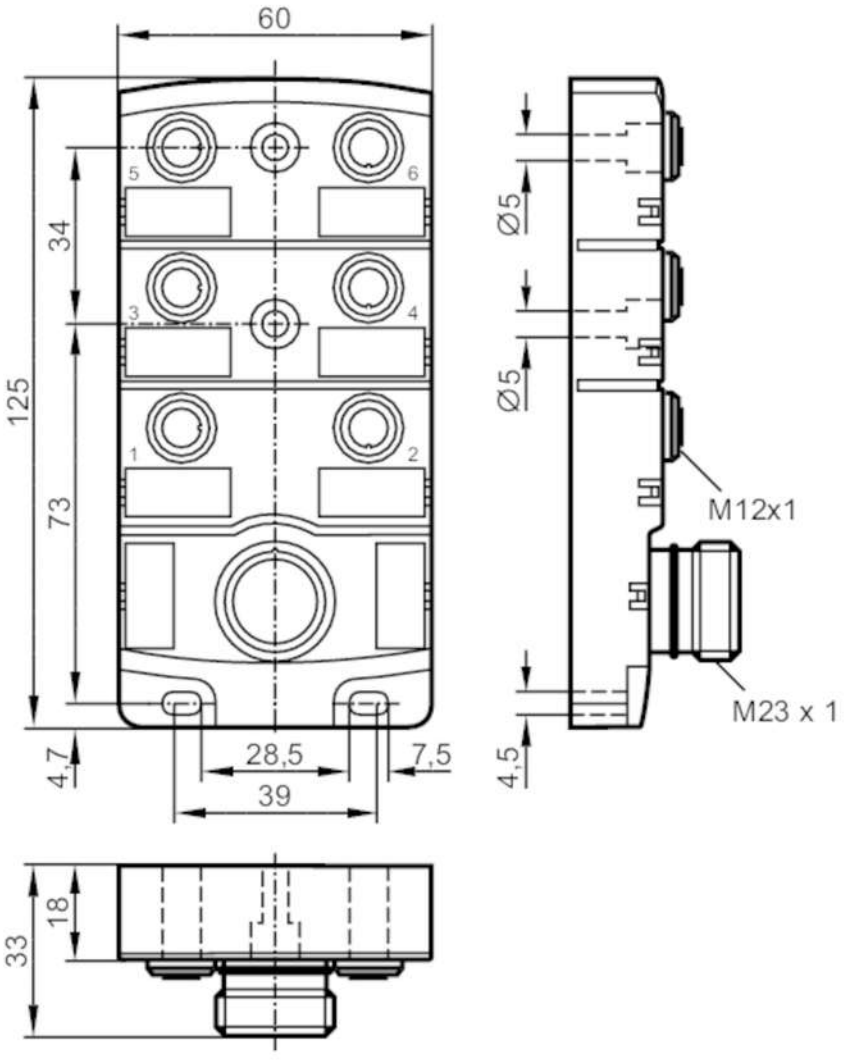

Application		
Special feature		Free from silicone; Gold-plated contacts
Free from silicone		yes
Electrical data		
Operating voltage	[V]	< 30 DC; ("supply class 2" to cULus)
Max. current load per module/slot	[A]	4
Max. current load total	[A]	12
Operating conditions		
Ambient temperature	[°C]	-25...80

EBC007

Splitter box

ZDO6H050MSS0000-00STAK190MSS

Protection		IP 67	
Tests / approvals			
UL approval		Enclosure type	Type 1
Mechanical data			
Weight	[g]	252.5	
Materials		PA	
Moulded-body material		PA	
Number of ports splitter box		6	
Connector type		M12	
Accessories			
Items supplied		Protective caps: 2	
		labels: 6	
Remarks			
Pack quantity		1 pcs.	

Electrical connection - Connection

Connector: 1 x M23; Moulded body: PA; Contacts: gold-plated; Tightening torque: 0.8...1.5 Nm

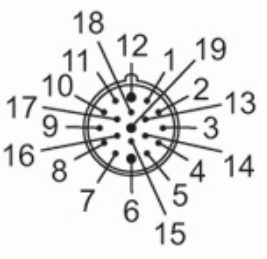

Connection

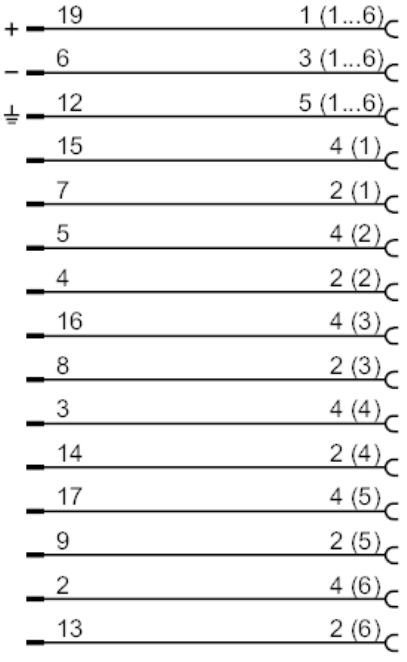

EBC007

Splitter box

ZDO6H050MSS0000-00STAK190MSS

Electrical connection - slot

Connector: 6 x M12; coding: A; Moulded body: PA; Contacts: gold-plated; Tightening torque: 0.8...1.5 Nm

