PERFORMANCE MADE SMARTER

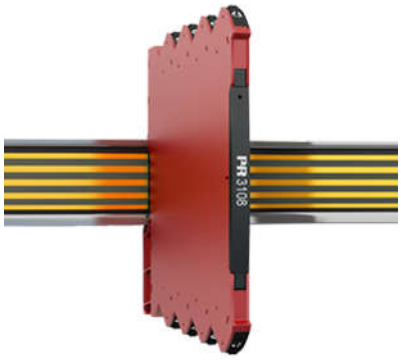

Isolated repeater / splitter

3108

– Isolation and conversion of current signals
– Slimline housing of 6.1 mm
– Response time <7 ms
– Splitter function: 1 in - 2 out
– Simple - no setup needed

Application

- Isolation and conversion of standard DC signals.
- Galvanic separation of analog current signals.
- Elimination of ground loops and measurement of floating signals.
- A competitive choice in terms of both price and technology for galvanic isolation of current signals to SCADA systems or PLC equipment.
- Installation in ATEX Ex zone 2 / IECEx Zone 2 / FM division 2.
- Suitable for environments with high vibration stress, e.g. ships.

Technical characteristics

- The input is protected against overvoltage and polarity error.
- Factory-calibrated measurement ranges.
- Inputs and outputs are floating and galvanically separated.

Applications

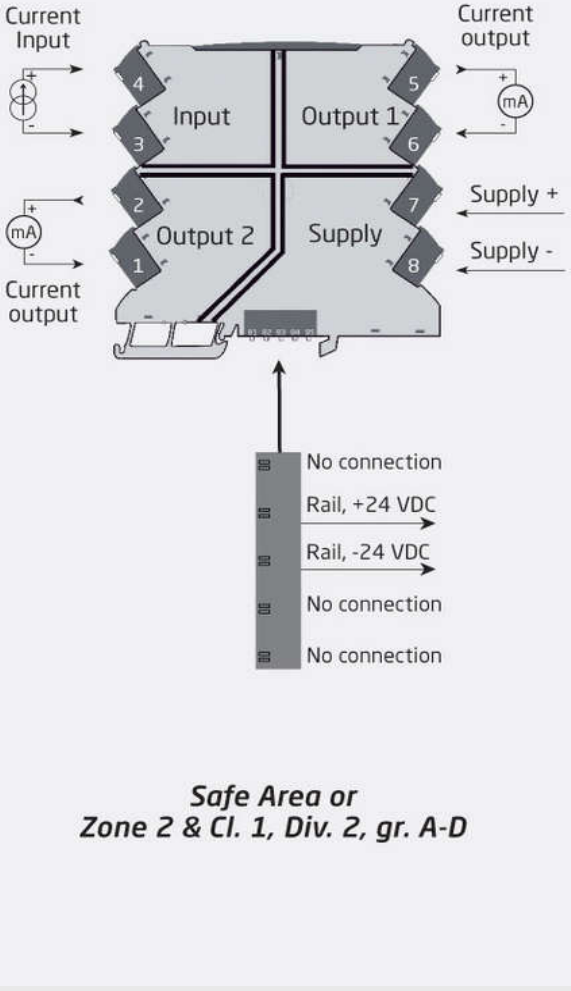

This page is automatically generated on the basis of information provided on www.prelectronics.com and affiliated websites. It is provided to you as a service and for information purpose only. While we have attempted to maintain the information as accurately as possible, the page may contain errors or omissions for which we disclaim any and all liability

Order

Type	Version	
3108	With power rail connector / terminals	: -
	Supplied via terminals	: -N

Example: 3108-N

Environmental Conditions

Operating temperature..... -25°C to +70°C
Storage temperature..... -40°C to +85°C
Calibration temperature..... 20...28°C
Relative humidity..... < 95% RH (non-cond.)
Protection degree..... IP20
Installation in..... Pollution degree 2 & meas. / overvoltage cat. II

Mechanical specifications

Dimensions (HxWxD)..... 113 x 6.1 x 115 mm
Weight approx..... 70 g
DIN rail type..... DIN EN 60715/35 mm
Wire size..... 0.13...2.5 mm^2 / AWG 26...12 stranded wire
Screw terminal torque..... 0.5 Nm
Vibration..... IEC 60068-2-6
2...25 Hz..... ±1.6 mm
25...100 Hz..... ±4 g

Common specifications

Supply

Supply voltage..... 16.8...31.2 VDC
Max. required power..... 0.75 W
Max. power dissipation..... 0.48 W

Isolation voltage

Isolation voltage, test / working..... 2.5 kVAC / 300 VAC (reinforced)
Zone 2 / Div. 2..... 250 VAC

Response time

Response time (0...90%, 100...10%)..... < 7 ms

Signal / noise ratio..... > 60 dB
Cut-off frequency (3 dB)..... > 100 Hz
Signal dynamics, input..... Analog signal chain
Signal dynamics, output..... Analog signal chain
Accuracy..... Better than 0.05%
Temperature coefficient..... < ±0.01% of span / °C
EMC immunity influence..... < ±0.5% of span
Extended EMC immunity: NAMUR NE21, A criterion, burst..... < ±1% of span

Input specifications

Current input

Measurement range..... 0...23 mA
Input voltage drop..... < 1.5 VDC

Output specifications

Current output

Signal range..... 0...23 mA
Load (@ current output)..... ≤ 300 Ω
Load stability..... ≤ 0.002% of span / 100 Ω
Current limit..... ≤ 28 mA

of span..... = 0...20 mA

I.S. / Ex marking

ATEX..... II 3 G Ex ec IIC T4 Gc
IECEx..... Ex ec IIC T4 Gc
FM, US..... Cl. I, Div. 2, Gp. A, B, C, D T4 or Cl. I, Zone 2, AEx nA IIC T4
FM, CA..... Cl. I, Div. 2, Gp. A, B, C, D T4 or Cl. I, Zone 2, Ex nA IIC T4

Observed authority requirements

EMC..... 2014/30/EU & UK SI 2016/1091
LVD..... 2014/35/EU & UK SI 2016/1101
ATEX..... 2014/34/EU & UK SI 2016/1107
RoHS..... 2011/65/EU & UK SI 2012/3032
EAC..... TR-CU 020/2011
EAC Ex..... TR-CU 012/2011

Approvals

ATEX..... KEMA 10ATEX0147 X
IECEx..... KEM 10.0068X
UKEX..... DEKRA 21UKEX0055X
c FM us..... FM17US0004X / FM17CA0003X
c UL us, UL 61010-1..... E314307
CCC..... 2020322310003554
EAC Ex..... RU C-DK.HA65.B.00355/19
DNV Marine..... TAA00001RW