B8633008

Cover 33

Suitable for STAR-KNOB 33. Cover simply to pin up.

Supply
1 cover



TECHNICAL DATA

Material	PA 6
Colour	volcano
Standards	RoHS compliant, REACH compliant

Please take the dimensions from current parts. These are subject to material- and manufacturing-specific tolerances.

PURCHASING DATA

Weight/1 part	2 g
Customs tariff number (OKW product)	84879090
Country of manufacture	Germany

CUSTOMISING OPTIONS

What else do you need to create your own personal product? We can supply our enclosures and tuning knobs fully modified to suit your electronic components and design requirements. Please advise for anything else we can do for you.

Customising options for B8633008

B8633008

Cover 33


Machining


Lacquering



Printing



Laser marking

B8633008

Cover 33

FLUSH-FITTING WITH LED ILLUMINATION



Minimum components
1 knob.
1 cover.
1 assembly kit flush-fitting version.
1 LED illumination.

SYSTEM COMPONENTS TO COMPLETE



B8233061
STAR-KNOBS 33
PC (UL 94 HB)
diamond
33x14mm 6mm



B8233063
STAR-KNOBS 33
PC (UL 94 HB)
ruby
33x14mm 6mm

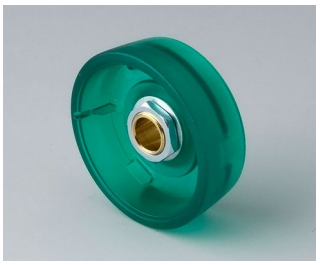

B8233065
STAR-KNOBS 33
PC (UL 94 HB)
emerald
33x14mm 6mm



B8233066
STAR-KNOBS 33
PC (UL 94 HB)
sapphire
33x14mm 6mm



B8233631
STAR-KNOBS 33
PC (UL 94 HB)
diamond
33x14mm 1/4″



B8233633
STAR-KNOBS 33
PC (UL 94 HB)
ruby
33x14mm 1/4″



B8233635
STAR-KNOBS 33
PC (UL 94 HB)
emerald
33x14mm 1/4″



B8233636
STAR-KNOBS 33
PC (UL 94 HB)
sapphire
33x14mm 1/4″



B8333061
STAR-KNOBS 33, with knurls
PC (UL 94 HB)
diamond
33x14mm 6mm



B8333063
STAR-KNOBS 33, with knurls
PC (UL 94 HB)
ruby
33x14mm 6mm



B8333065
STAR-KNOBS 33, with knurls
PC (UL 94 HB)
emerald
33x14mm 6mm



B8333066
STAR-KNOBS 33, with knurls
PC (UL 94 HB)
sapphire
33x14mm 6mm

B8633008

Cover 33



B8333631
STAR-KNOBS 33, with knurls
PC (UL 94 HB)
diamond
33x14mm 1/4″



B8333633
STAR-KNOBS 33, with knurls
PC (UL 94 HB)
ruby
33x14mm 1/4″



B8333635
STAR-KNOBS 33, with knurls
PC (UL 94 HB)
emerald
33x14mm 1/4″

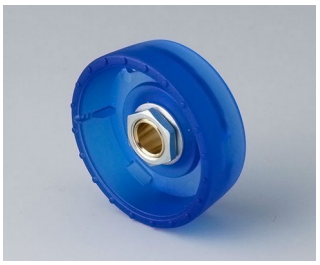

B8333636
STAR-KNOBS 33, with knurls
PC (UL 94 HB)
sapphire
33x14mm 1/4″

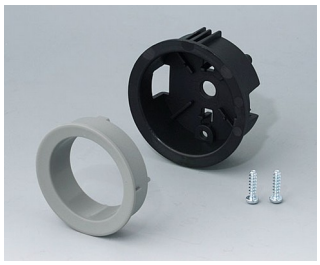

B8733118
Assembly kit 33, flush fitting version
PA 6
volcano

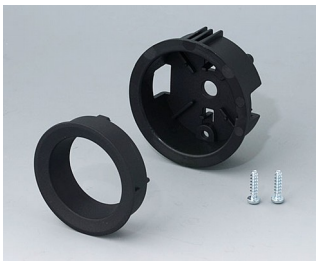

B8733119
Assembly kit 33, flush fitting version
PA 6
nero

ACCESSORY "ILLUMINATION"

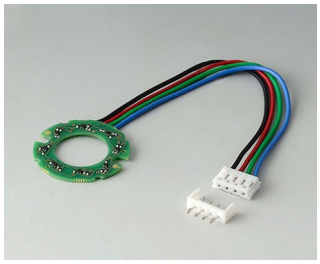

B7546001
LED illumination kit, 8 LEDs (RGB backlight)

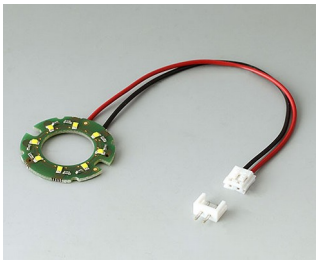

B8733004
LED illumination kit

ACCESSORY



A6207009
Round nut M7 x 0.75



A6210009
Round nut M10 x 0.75



A6295009
Round nut 3/8"-32G



A6300000
Spanner

B8633008

Cover 33



B8733001
Assembly support 33
ABS (UL 94 HB)
green

B8633008

Cover 33

FLUSH-FITTING WITHOUT ILLUMINATION



Minimum components
1 knob.
1 cover.
1 assembly kit flush-fitting version.

SYSTEM COMPONENTS TO COMPLETE



B8033068
STAR-KNOBS 33
PA 6
volcano
33x14mm 6mm



B8033069
STAR-KNOBS 33
PA 6
nero
33x14mm 6mm



B8033638
STAR-KNOBS 33
PA 6
volcano
33x14mm 1/4″



B8033639
STAR-KNOBS 33
PA 6
nero
33x14mm 1/4″



B8133068
STAR-KNOBS 33, with knurls
PA 6
volcano
33x14mm 6mm



B8133069
STAR-KNOBS 33, with knurls
PA 6
nero
33x14mm 6mm



B8133638
STAR-KNOBS 33, with knurls
PA 6
volcano
33x14mm 1/4″



B8133639
STAR-KNOBS 33, with knurls
PA 6
nero
33x14mm 1/4″



B8233061
STAR-KNOBS 33
PC (UL 94 HB)
diamond
33x14mm 6mm



B8233063
STAR-KNOBS 33
PC (UL 94 HB)
ruby
33x14mm 6mm



B8233065
STAR-KNOBS 33
PC (UL 94 HB)
emerald
33x14mm 6mm



B8233066
STAR-KNOBS 33
PC (UL 94 HB)
sapphire
33x14mm 6mm

B8633008

Cover 33



B8233631
STAR-KNOBS 33
PC (UL 94 HB)
diamond
33x14mm 1/4″



B8233633
STAR-KNOBS 33
PC (UL 94 HB)
ruby
33x14mm 1/4″



B8233635
STAR-KNOBS 33
PC (UL 94 HB)
emerald
33x14mm 1/4″



B8233636
STAR-KNOBS 33
PC (UL 94 HB)
sapphire
33x14mm 1/4″



B8333061
STAR-KNOBS 33, with knurls
PC (UL 94 HB)
diamond
33x14mm 6mm



B8333063
STAR-KNOBS 33, with knurls
PC (UL 94 HB)
ruby
33x14mm 6mm



B8333065
STAR-KNOBS 33, with knurls
PC (UL 94 HB)
emerald
33x14mm 6mm

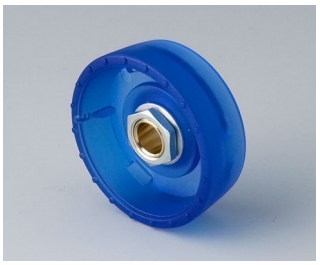

B8333066
STAR-KNOBS 33, with knurls
PC (UL 94 HB)
sapphire
33x14mm 6mm



B8333631
STAR-KNOBS 33, with knurls
PC (UL 94 HB)
diamond
33x14mm 1/4″



B8333633
STAR-KNOBS 33, with knurls
PC (UL 94 HB)
ruby
33x14mm 1/4″



B8333635
STAR-KNOBS 33, with knurls
PC (UL 94 HB)
emerald
33x14mm 1/4″



B8333636
STAR-KNOBS 33, with knurls
PC (UL 94 HB)
sapphire
33x14mm 1/4″



B8733118
Assembly kit 33, flush fitting version
PA 6
volcano



B8733119
Assembly kit 33, flush fitting version
PA 6
nero

B8633008

Cover 33

ACCESSORY "ILLUMINATION"



B7546001
LED illumination kit, 8 LEDs
(RGB backlight)

ACCESSORY



A6207009
Round nut M7 x 0.75



A6210009
Round nut M10 x 0.75



A6295009
Round nut 3/8"-32G



A6300000
Spanner



B8733001
Assembly support 33
ABS (UL 94 HB)
green

B8633008

Cover 33

SURFACE-MOUNTED WITH LED ILLUMINATION



Minimum components
1 knob.
1 cover.
1 assembly kit surface-mounted version.
1 LED illumination.

SYSTEM COMPONENTS TO COMPLETE



B8033068
STAR-KNOBS 33
PA 6
volcano
33x14mm 6mm



B8033069
STAR-KNOBS 33
PA 6
nero
33x14mm 6mm



B8033638
STAR-KNOBS 33
PA 6
volcano
33x14mm 1/4″



B8033639
STAR-KNOBS 33
PA 6
nero
33x14mm 1/4″



B8133068
STAR-KNOBS 33, with knurls
PA 6
volcano
33x14mm 6mm



B8133069
STAR-KNOBS 33, with knurls
PA 6
nero
33x14mm 6mm



B8133638
STAR-KNOBS 33, with knurls
PA 6
volcano
33x14mm 1/4″



B8133639
STAR-KNOBS 33, with knurls
PA 6
nero
33x14mm 1/4″



B8233061
STAR-KNOBS 33
PC (UL 94 HB)
diamond
33x14mm 6mm



B8233063
STAR-KNOBS 33
PC (UL 94 HB)
ruby
33x14mm 6mm



B8233065
STAR-KNOBS 33
PC (UL 94 HB)
emerald
33x14mm 6mm



B8233066
STAR-KNOBS 33
PC (UL 94 HB)
sapphire
33x14mm 6mm

B8633008

Cover 33



B8233631
STAR-KNOBS 33
PC (UL 94 HB)
diamond
33x14mm 1/4″



B8233633
STAR-KNOBS 33
PC (UL 94 HB)
ruby
33x14mm 1/4″



B8233635
STAR-KNOBS 33
PC (UL 94 HB)
emerald
33x14mm 1/4″



B8233636
STAR-KNOBS 33
PC (UL 94 HB)
sapphire
33x14mm 1/4″



B8333061
STAR-KNOBS 33, with knurls
PC (UL 94 HB)
diamond
33x14mm 6mm



B8333063
STAR-KNOBS 33, with knurls
PC (UL 94 HB)
ruby
33x14mm 6mm



B8333065
STAR-KNOBS 33, with knurls
PC (UL 94 HB)
emerald
33x14mm 6mm

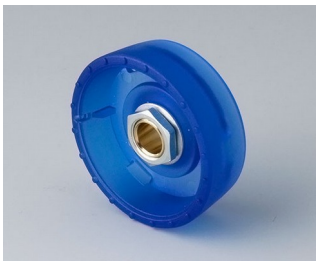

B8333066
STAR-KNOBS 33, with knurls
PC (UL 94 HB)
sapphire
33x14mm 6mm



B8333631
STAR-KNOBS 33, with knurls
PC (UL 94 HB)
diamond
33x14mm 1/4″



B8333633
STAR-KNOBS 33, with knurls
PC (UL 94 HB)
ruby
33x14mm 1/4″



B8333635
STAR-KNOBS 33, with knurls
PC (UL 94 HB)
emerald
33x14mm 1/4″



B8333636
STAR-KNOBS 33, with knurls
PC (UL 94 HB)
sapphire
33x14mm 1/4″



B8733201
Assembly kit 33, surface-mounted version
PC (UL 94 HB)
diamond



B8733203
Assembly kit 33, surface-mounted version
PC (UL 94 HB)
ruby



B8733205
Assembly kit 33, surface-mounted version
PC (UL 94 HB)
emerald



B8733206
Assembly kit 33, surface-mounted version
PC (UL 94 HB)
sapphire

B8633008

Cover 33

ACCESSORY "ILLUMINATION"



B7546001
LED illumination kit, 8 LEDs (RGB backlight)



B8733004
LED illumination kit

ACCESSORY



A6207009
Round nut M7 x 0.75



A6210009
Round nut M10 x 0.75



A6295009
Round nut 3/8"-32G



A6300000
Spanner



B8733001
Assembly support 33
ABS (UL 94 HB)
green

B8633008

Cover 33

SURFACE-MOUNTED WITHOUT ILLUMINATION



Minimum components
1 knob.
1 cover.
1 assembly kit surface-mounted version.

SYSTEM COMPONENTS TO COMPLETE



B8033068
STAR-KNOBS 33
PA 6
volcano
33x14mm 6mm



B8033069
STAR-KNOBS 33
PA 6
nero
33x14mm 6mm



B8033638
STAR-KNOBS 33
PA 6
volcano
33x14mm 1/4″



B8033639
STAR-KNOBS 33
PA 6
nero
33x14mm 1/4″



B8133068
STAR-KNOBS 33, with knurls
PA 6
volcano
33x14mm 6mm



B8133069
STAR-KNOBS 33, with knurls
PA 6
nero
33x14mm 6mm



B8133638
STAR-KNOBS 33, with knurls
PA 6
volcano
33x14mm 1/4″



B8133639
STAR-KNOBS 33, with knurls
PA 6
nero
33x14mm 1/4″



B8233061
STAR-KNOBS 33
PC (UL 94 HB)
diamond
33x14mm 6mm



B8233063
STAR-KNOBS 33
PC (UL 94 HB)
ruby
33x14mm 6mm



B8233065
STAR-KNOBS 33
PC (UL 94 HB)
emerald
33x14mm 6mm



B8233066
STAR-KNOBS 33
PC (UL 94 HB)
sapphire
33x14mm 6mm

B8633008

Cover 33



B8233631
STAR-KNOBS 33
PC (UL 94 HB)
diamond
33x14mm 1/4″



B8233633
STAR-KNOBS 33
PC (UL 94 HB)
ruby
33x14mm 1/4″



B8233635
STAR-KNOBS 33
PC (UL 94 HB)
emerald
33x14mm 1/4″



B8233636
STAR-KNOBS 33
PC (UL 94 HB)
sapphire
33x14mm 1/4″



B8333061
STAR-KNOBS 33, with knurls
PC (UL 94 HB)
diamond
33x14mm 6mm



B8333063
STAR-KNOBS 33, with knurls
PC (UL 94 HB)
ruby
33x14mm 6mm



B8333065
STAR-KNOBS 33, with knurls
PC (UL 94 HB)
emerald
33x14mm 6mm

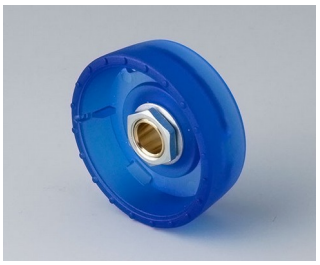

B8333066
STAR-KNOBS 33, with knurls
PC (UL 94 HB)
sapphire
33x14mm 6mm



B8333631
STAR-KNOBS 33, with knurls
PC (UL 94 HB)
diamond
33x14mm 1/4″



B8333633
STAR-KNOBS 33, with knurls
PC (UL 94 HB)
ruby
33x14mm 1/4″



B8333635
STAR-KNOBS 33, with knurls
PC (UL 94 HB)
emerald
33x14mm 1/4″



B8333636
STAR-KNOBS 33, with knurls
PC (UL 94 HB)
sapphire
33x14mm 1/4″



B8733201
Assembly kit 33, surface-mounted version
PC (UL 94 HB)
diamond



B8733203
Assembly kit 33, surface-mounted version
PC (UL 94 HB)
ruby



B8733205
Assembly kit 33, surface-mounted version
PC (UL 94 HB)
emerald



B8733206
Assembly kit 33, surface-mounted version
PC (UL 94 HB)
sapphire

B8633008

Cover 33



B8733218
Assembly kit 33, surface-mounted version
PA 6
volcano



B8733219
Assembly kit 33, surface-mounted version
PA 6
nero

ACCESSORY "ILLUMINATION"



B7546001
LED illumination kit, 8 LEDs (RGB backlight)

ACCESSORY



A6207009
Round nut M7 x 0.75



A6210009
Round nut M10 x 0.75



A6295009
Round nut 3/8"-32G



A6300000
Spanner



B8733001
Assembly support 33
ABS (UL 94 HB)
green

Subject to technical modification without notice. © by OKW Gehäusesysteme, Buchen/Germany.

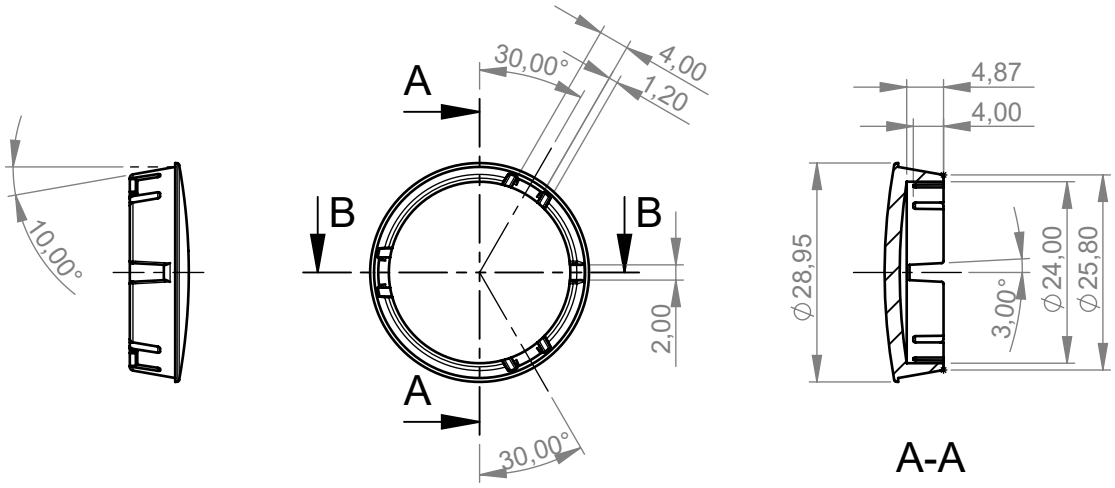

A-A

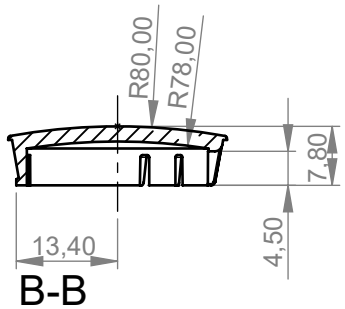

B-B

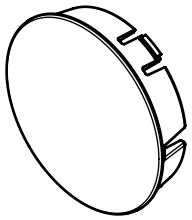

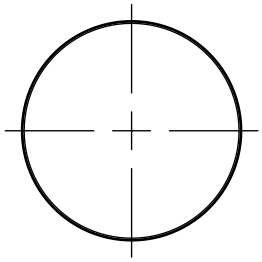

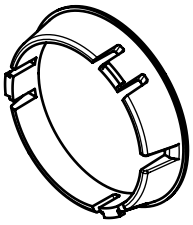

Bitte die Maße an aktuellen Teilen abnehmen. Diese unterliegen material und produktionsspezifischen Fertigungstoleranzen		Please take the dimensions from current parts. These are subject to material- and manufacutring-specific tolerances		
Informationskopie wird nicht aktualisiert Copy for Information will not be updated	Erst. am: 10.12.2008 Erst. von: Hasselb Freig. am: Freig. von: Revision: 01	Toleranzen: DIN 16901 T130 Volumen:	Status: ÄNDERUNG Zeichnungsart: KUNDE	DIN 6 Teil 2
Technische Änderungen vorbehalten. Irrtümer oder Druckfehler begründen keinen Anspruch auf Schadenersatz. Wichtige Einbaumaße bitte direkt mit dem aktuellen Produkt abstimmen. Subject to technical modification without prior notice. Typographical and other errors do not justify any claim for damages. All dimensions should be verified using an actual moulded part. Sous reserve de modifications techniques. Toute erreur ou faute d'impression ne justife aucune demande d'indemnisation. Nous prions les clients de verifer les dimensions des composants avec les boitiers avant le montage.	OKW GEHÄUSE SYSTEME	This document contains proprietary information of OKW Gehäusesysteme GmbH and is tendered subject to the conditions that the information be retained in confidence not be reproduced or copied and not be used or incorporated in any product.		
		STAR-KNOBS 33 Deckel 33 ohne Mulde		
		B8633900		M 1:1
		Für dieses Dokument behalten wir uns alle Urheberrechte vor. Es darf auch auszugsweise weder vervielfältigt noch Dritten in irgendeiner Form zugänglich gemacht werden.		Dateiname: 00011120