Cable Lug Adapter B4-I/K

Made of brass for permanent installation, e.g. for connecting screw terminals. Ø 4 mm rigid socket in insulator accepting spring-loaded Ø 4 mm plugs with rigid insulating sleeve.



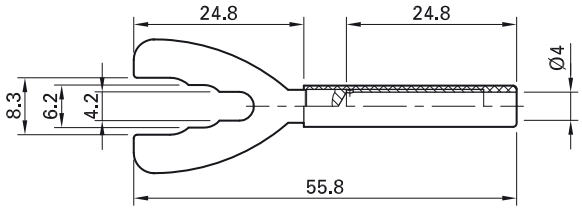

Order No.	Type	Rated voltage/current		*Colors
23.5065-*	B4-I/K	1000 V, CAT II / 32 A	Au	21 22 23 24

RZ

Rating sheet RZ010

www.staubli.com/electrical

Round Brass Pin ZPS-20/...

Solid, especially suitable for the screw connection to electricity meter clips. Ø 4 mm rigid socket in insulator, accepting spring-loaded Ø 4 mm plugs with rigid insulating sleeve. Available in different pin diameters D and lengths L.



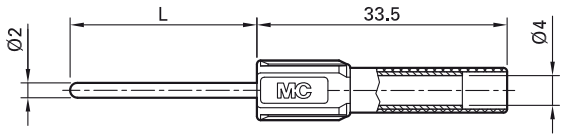

Order No.	Type	Rated voltage/current	Length (L)		*Colors
66.9076-*	ZPS-20/25	600 V, CAT II / 19 A	25 mm	Ni	21 22 23 24 25 26 27
66.9082-*	ZPS-20/40	600 V, CAT II / 19 A	40 mm	Ni	21 22 23 24 25 26 27

RZ

Rating sheet RZ004

www.staubli.com/electrical