Product

TK PS 2518-9-o



Empty enclosure, base and cover: polystyrene, grey, similar to RAL 7035

without knockouts

Article: TK PS 2518-9-o

Technical Data

Dimensions:

Width:	254 mm
Length:	180 mm

material:

Base:	Polystyrene, grey, similar to RAL 7035
Cover:	Polystyrene, grey, similar to RAL 7035
Sealing:	Polyurethane
Cover screw:	Polyamide 6, fiber-glass reinforced

Properties:

Ingress protection:	IP66 - acc. EN 60529 / DIN VDE 0470-1
Ambient temperature (min.):	-25 °C
Ambient temperature (max.):	40 °C
Ambient temperature (24 h):	35 °C
Max. rel. humidity at 40° C:	50%
Max. rel. humidity at 25° C (short Therm):	{100%}

All information is provided without warranty. We reserve the right to make improvements in the interest of technical progress.

Rated insulation voltage AC:	690V
Impact restistance:	IK07 acc. DIN EN 5012 / VDE 0470 Part 100
Protection class:	II - isolate protection acc. VDE 0106 Protective insulation as per VDE 0106
Halogen-free:	√
Heavy metals-free:	√
PVC-free:	√
Silicone-free:	√
UV resistance:	-
Weatherproof:	-
Combustion behaviour to UL:	HB acc. UL94
Combustion behaviour to VDE:	650°C acc. VDE 0471/ EN 60695
Fitted for outdoor application:	-
Knockouts:	-

All information is provided without warranty. We reserve the right to make improvements in the interest of technical progress.

Drawing

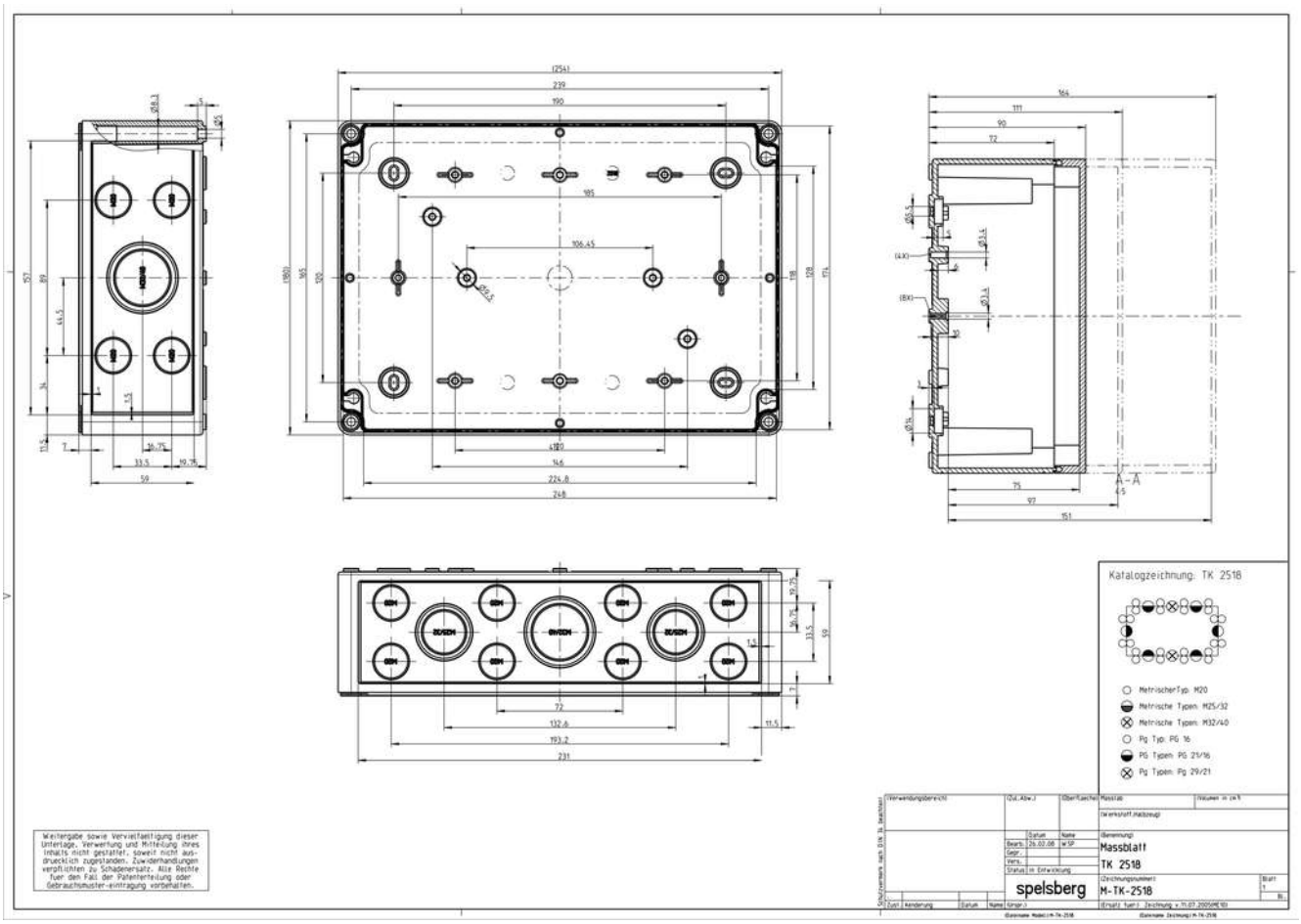

Manufacturer

Günther Spelsberg GmbH + Co. KG
Im Gewerbepark 1
58579 Schalksmühle
+49 (0)2355/892-0
+49 (0)2355/892-299
www.spelsberg.de

All information is provided without warranty. We reserve the right to make improvements in the interest of technical progress.