PRODUCT-DETAILS

ALND-M257

CONDUIT FTNG STR M25 NW17 IP66 BLK

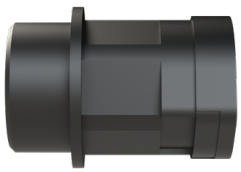

General Information

Extended Product Type:	ALND-M257
Product ID:	7TAA292000R0030
EAN:	7630030203312
Catalog Description:	CONDUIT FTNG STR M25 NW17 IP66 BLK
Long Description:	Smart Line Straight Black Connector with Integral Cone Seal, Material Polyamide 6, Conduit Size NW17, Thread Size - M25x1.5
Display Name:	ALND-M257

Additional Information

Product Main Type:	PMA Flexible Cable Protection
Application:	Machine Building, Installation and Construction Industries
Product Type:	Connectors-Straight

Ordering

© 2026 ABB. All rights reserved.

EAN:	7630030203312
UPC:	786209943132

Technical

Number of Batteries:	0
Color:	Black
Material:	Polyamide 6
Size:	NW17 , M25x1.5 Thread

Environmental

WEEE Category:	Product Not in WEEE Scope

Container Information

Package Level 1 Units:	100 EA
Package Level 1 EAN:	7630030203312
Package Level 1 Height:	0 mm 0 in
Package Level 1 Depth / Length:	0 mm 0 in
Package Level 1 Width:	0 mm 0 in

Certificates and Declarations

Data Sheet, Technical Information:	ALND-M257
Instructions and Manuals:	ALND-M257
Declaration of Conformity - CE:	9AKK107680A0674

External Classifications and Standards

ETIM 8:	EC001176 - Screw connection for corrugated plastic hose
ETIM 9:	EC001176 - Screw connection for corrugated plastic hose
UNSPSC:	39121420

Categories

Products > Low Voltage Products and Systems > Installation Products > Cable Protection, Explosion Proof and Lighting > Flexible Cable Protection Systems

© 2026 ABB. All rights reserved.



© 2026 ABB. All rights reserved.