PERFORMANCE MADE SMARTER

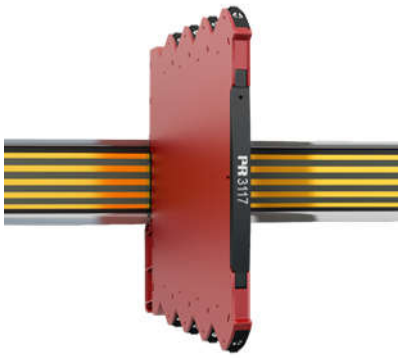

Bipolar isolated converter

3117

- Conversion of voltage and current bipolar process signals to unipolar signals
- Multiple signal ranges are selectable via DIP-switches
- Fast response time < 7 ms and high output load stability
- Excellent accuracy, better than 0.05 % of span
- Slimline 6.1 mm housing

Application

- The 3117 is an isolating converter which can be used for signal conversion of standard bipolar analog process signals into a unipolar analog signal.
- The unit offers 3-port isolation and provides surge suppression and protects control systems from transients and noise.
- The 3117 also eliminates ground loops and can be used for measuring floating signals.
- Mounting of the 3117 can be in Safe area or in Zone 2 and Cl. 1 Div 2 area and is approved for marine applications.

Technical characteristics

- Flexible 24 VDC (±30%) supply via power rail or connectors.
- Excellent conversion accuracy, better than 0.05% of selected range.
- Inputs and outputs are floating and galvanically separated.
- A green front LED indicates operation status for the device.
- All terminals are protected against overvoltage and polarity error.
- Meeting the NAMUR NE21 recommendations, the 3117 ensures top measurement performance in harsh EMC environments.
- High galvanic isolation of 2.5 kVAC.
- Fast input to output response time < 7 ms / > 100 Hz – 10 Hz bandwidth damping possible via DIP-switch.
- Excellent signal/noise ratio > 60 dB.

Mounting / installation / programming

- Fast and easy configuration of factory calibrated measurement ranges via DIP-switches.
- A very low power consumption allows DIN rail mounting without the need for any air gap.
- Wide temperature operation range: -25...+70°C.

Applications

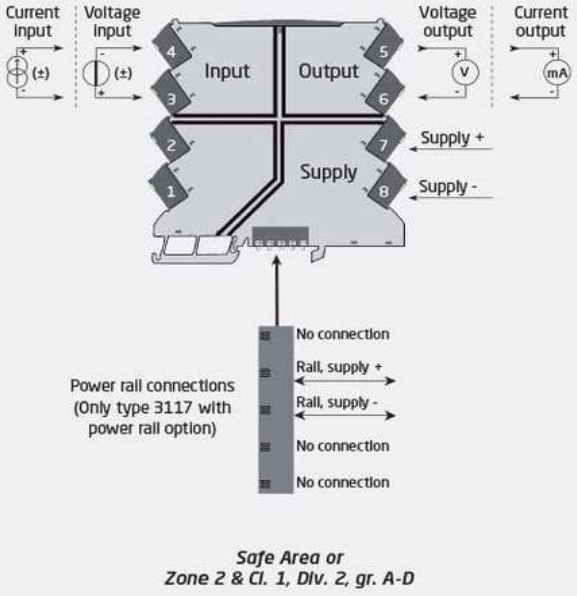

This page is automatically generated on the basis of information provided on www.prelectronics.com and affiliated websites. It is provided to you as a service and for information purpose only. While we have attempted to maintain the information as accurately as possible, the page may contain errors or omissions for which we disclaim any and all liability

Order

Type	Version	
3117	With power rail connector / terminals	:-
	Supplied via terminals	:-N

Example: 3117

Environmental Conditions

Operating temperature ..... -25°C to +70°C
Storage temperature ..... -40°C to +85°C
Calibration temperature ..... 20...28°C
Relative humidity ..... < 95% RH (non-cond.)
Protection degree IP20
Installation in ..... Pollution degree 2 & meas. / overvoltage cat. II

Mechanical specifications

Dimensions (HxWxD) ..... 113 x 6.1 x 115 mm
Weight approx. ..... 70 g
DIN rail type ..... DIN EN 60715/35 mm
Wire size ..... 0.13...2.5 mm^2 / AWG 26...12 stranded wire
Screw terminal torque ..... 0.5 Nm
Vibration ..... IEC 60068-2-6
2...25 Hz ..... ±1.6 mm
25...100 Hz ..... ±4 g

Common specifications

Supply

Supply voltage ..... 16.8...31.2 VDC
Max. required power ..... 0.80 W
Max. power dissipation ..... 0.43 W

Isolation voltage

Isolation voltage, test / working ..... 2.5 kVAC / 300 VAC (reinforced)
Zone 2 / Div. 2 ..... 250 VAC

Response time

Response time (0...90%, 100...10%) ..... < 7 ms or < 44 ms

MTBF, acc. to IEC 61709 (SN29500) ..... > 241 years
Signal / noise ratio ..... Min. 60 dB (0...100 kHz)
Signal dynamics, input ..... Analog signal chain
Signal dynamics, output ..... Analog signal chain
Programming ..... DIP-switches
Cut-off frequency (3 dB) ..... > 100 Hz or 10 Hz (selectable via DIP-switch)
Accuracy ..... < ±0.05% of span
Temperature coefficient ..... < ±0.01% of span / °C
EMC immunity influence ..... < ±0.5% of span
Extended EMC immunity: NAMUR NE21, A criterion, burst ..... < ±1% of span

Input specifications

Current input

Measurement range ..... -23...+23 mA
Programmable measurement ranges ..... ± 10 and ± 20 mA
Input voltage drop ..... < 1 VDC @ 23 mA

Voltage input

Measurement range ..... -11.5...+11.5 V
Programmable ranges ..... ±5 and ±10 V
Input resistance ..... ≥ 1 MΩ

Output specifications

Current output

Signal range ..... 0...23 mA
Programmable signal ranges ..... 0 / 4...20 mA
Load (@ current output) ..... ≤ 600 Ω
Load stability ..... ≤ 0.002% of span / 100 Ω
Current limit ..... ≤ 28 mA

Voltage output

Signal range ..... 0...10 VDC
Programmable signal ranges ..... 0/1...5 and 0/2...10 V
Load (@ voltage output) ..... ≥ 10 kΩ

of span ..... = of the presently selected range

I.S. / Ex marking

ATEX ..... II 3 G Ex ec IIC T4 Gc
IECEx ..... Ex ec IIC T4 Gc
FM, US ..... Cl. I, Div. 2, Gp. A, B, C, D T4 or Cl. I, Zone 2, AEx nA IIC T4
FM, CA ..... Cl. I, Div. 2, Gp. A, B, C, D T4 or Cl. I, Zone 2, Ex nA IIC T4

Observed authority requirements

EMC ..... 2014/30/EU & UK SI 2016/1091
LVD ..... 2014/35/EU & UK SI 2016/1101
ATEX ..... 2014/34/EU & UK SI 2016/1107
RoHS ..... 2011/65/EU & UK SI 2012/3032
EAC ..... TR-CU 020/2011
EAC Ex ..... TR-CU 012/2011

Approvals

ATEX ..... KEMA 10ATEX0147 X
IECEx ..... KEM 10.0068X
UKEX ..... DEKRA 21UKEX0055X
c FM us ..... FM17US0004X / FM17CA0003X
c UL us, UL 61010-1 ..... E314307
CCC 2020322310003554
EAC Ex ..... RU C-DK.HA65.B.00355/19
DNV Marine TAA00001RW