DATASHEET



AZM190-B3/2X15

- For very smal actuating radii in line with or at 90° to the plane of the actuator

Data

Ordering data

Product type description	AZM190-B3/2X15
Article number (order number)	131029938
EAN (European Article Number)	8905236105821
eCl@ss number, Version 9.0	27-27-26-06
eCl@ss number, Version 11.0	27-27-26-06
Replacement article number	101029938

General data

Coding level according to ISO 14119	Low
Gross weight	80 g

Mechanical data

Actuating radius, minimum	350 mm
Actuator	flexible

Notes

Note (General)	minimum actuating radius on rotating guard systems via the narrow edge of the actuator 350 mm The axis of the hinge must be 20 mm above and in a parallel plane to the top surface of the safety switch. minimum actuating radius on hinged guards in line with the plane of the actuator 350 mm

Pictures

Product picture (catalogue individual photo)



ID: kazm1f40
| 10.8 MB | .tif | 195.4 x 192.5 mm - 1954 x 1925 px - 254 dpi
| 288.9 kB | .jpg | 352.778 x 347.486 mm - 1000 x 985 px - 72 dpi
| 24.2 kB | .png | 74.083 x 73.025 mm - 210 x 207 px - 72 dpi

Dimensional drawing actuator

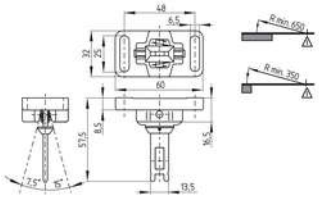

ID: 1azm1b16
| 10.4 kB | .png | 74.083 x 51.506 mm - 210 x 146 px - 72 dpi
| 117.4 kB | .jpg | 352.778 x 245.181 mm - 1000 x 695 px - 72 dpi

Actuating radius

ID: kazm1r16
| 20.4 kB | .cdr |

Actuating radius

ID: kazm1r18
| 20.6 kB | .cdr |

Schmersal, Inc., 15 Skyline Drive, Hawthorne, NY 10532
The details and data referred to have been carefully checked. Images may diverge from original. Further technical data can be found in the manual. Technical amendments and errors possible.
Generated on: 10/28/2021, 5:11 PM