PRODUCT DETAILS

**ARTICLE: 37355**

# WHEEL ZS 100X40/40 CC FIXED CASTORS M40/ 50

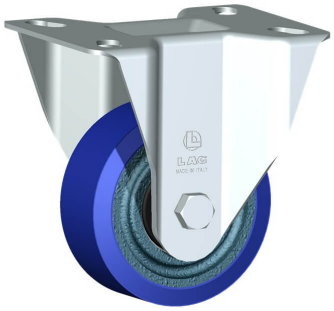

### Wheel series ZS

Castiron wheels with soft blue polurethane coating 87 Sh.A; available with shielded precision ball bearings.
Wheel fitted with ball bearings.

### Castor series M40

M40 series, medium-heavy duty pressed steel forks, swivel with double ball races & 'water resistant' protections. Zincplated.

### Technical data

| | | |
|---|---|---|
| Wheel diameter | D | 100 mm |
| Tyre width | E | 40,0 mm |
| Bearing seat diameter | s | 47 mm |
| Bore diameter | d | 20 mm |
| Outer faces bearings distance | V | 34 mm |
| Weight article | | 2,100 kg |
| Hub width | L | 40 mm |
| Overall height | H | 137 mm |
| Top plate outer dimensions | AxB | 135x110 mm |
| Bolt hole spacing | axb | 96x56 mm |
| Bolt hole spacing | axb | 105x75 mm |
| Bolt hole spacing | axb | 105x80 mm |
| Fixing bolt diameter | g | M10 |
| Fork width | U | 50 mm |
| Load Capacity | | 350 kg |

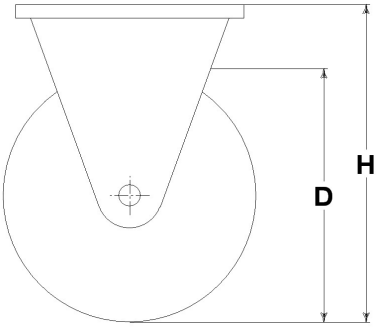


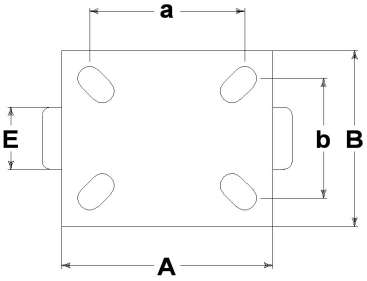


**Related Articles**

Spare part wheel: 37018CC

**GENERAL INFORMATION / RECOMMENDATIONS AND WARNINGS**
The cited text and the complete catalogue in their most up-dated versions are available in the OEM's website page www.lagspa.it/downloads. The dimensions, descriptions, specifications and illustrations herein are indicative and subject to variations without notice. The fact that products are illustrated herein does not necessarily imply they are available from stock nor does it place us under any obligation to supply them.
Tests carried out refer to the original products with original accessories: the replacement of one of the components with others of different manufacture might prevent the same results from being achieved and will automatically invalidate any guarantee. Please contact our technical service concerning any special application.