Rittal – The System.

Faster – better – everywhere.

Wall console CP 40, stainless steel – CP 6665.500

Date : Apr 26, 2021

ENCLOSURES POWER DISTRIBUTION CLIMATE CONTROL IT INFRASTRUCTURE SOFTWARE & SERVICES

FRIEDHELM LOH GROUP

Wall console CP 40, stainless steel – CP 6665.500

created: 26.04.2021 build on www.rittal.com/uk-en

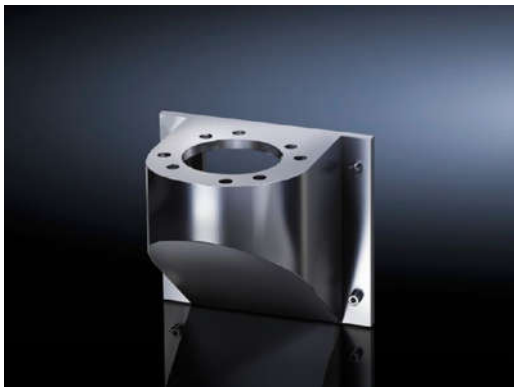

Product description

Design:	Front, hole Ø 9 mm
Applications:	With holes for mounting Base mount, swivel, CP 40, stainless steel (6663.500), with 4 screws Wall/base mount, rigid, CP 40, stainless steel (6663.000), with 4 screws and nuts
Material:	Stainless steel 1.4301 (AISI 304)
Surface finish:	Brushed, grain 240
Protection category IP to IEC 60 529:	IP 66 to IEC 60 529, 2014-09 IP X9 to IEC 60 529, 2014-09
Basic material:	Stainless steel

Product description

rigid:	yes
Packs of:	1 pc(s).
Weight/pack:	1.8 kg
EAN:	4028177184725
Customs tariff number:	73269098
ETIM 7.0:	EC000882

ETIM 6.0:	EC000882
eCl@ss 8.0/8.1:	27400556
eCl@ss 6.0/6.1:	27189261
Product description:	CP Wall console CP 40, front mounting, stainless steel, 1.4301

Approvals

Declarations:	Manufacturer's declaration