GLM20-6P

Sliding nuts for mounting rails

CONNECT AND PROTECT

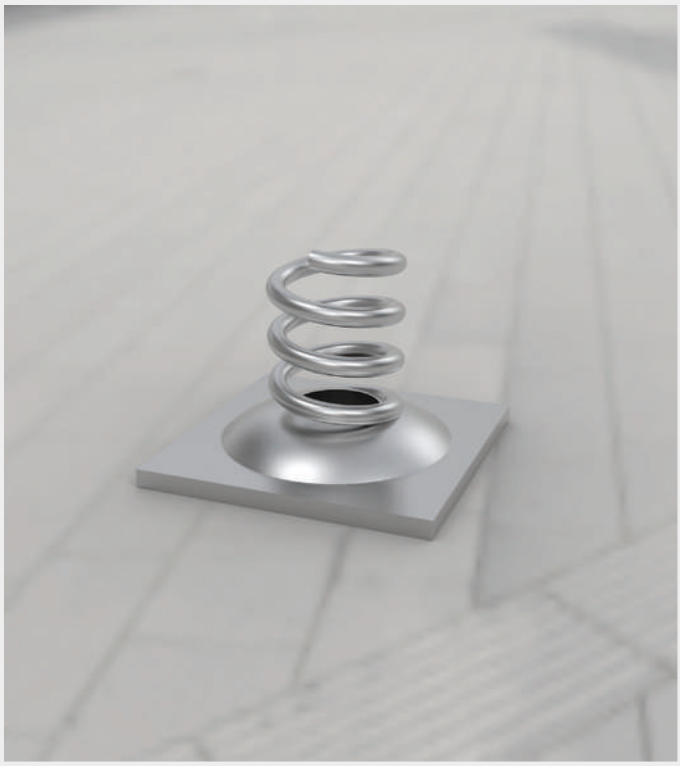

Thread	M6
To be used with	CP1020, CP1020U, CP2020, CP2020U
Item no.	GLM20-6P

Description: Sliding nuts to be used with CP mounting rails and CLPF mounting profiles for easy installation of components.

Material: Zinc plated steel.

Pack quantity: 50 pieces.

These mounting rail sliding nuts allow components to be fixed in any position on the rail, which means components and equipment can be easily installed exactly where required.