EPIC® Docking frame

The installation system for control cabinets is available as a set or as single components (upper part for the cable connector, lower part for installation to DIN rail).

Info

Mounting system for control cabinets
for float-mounting fixing of the inserts

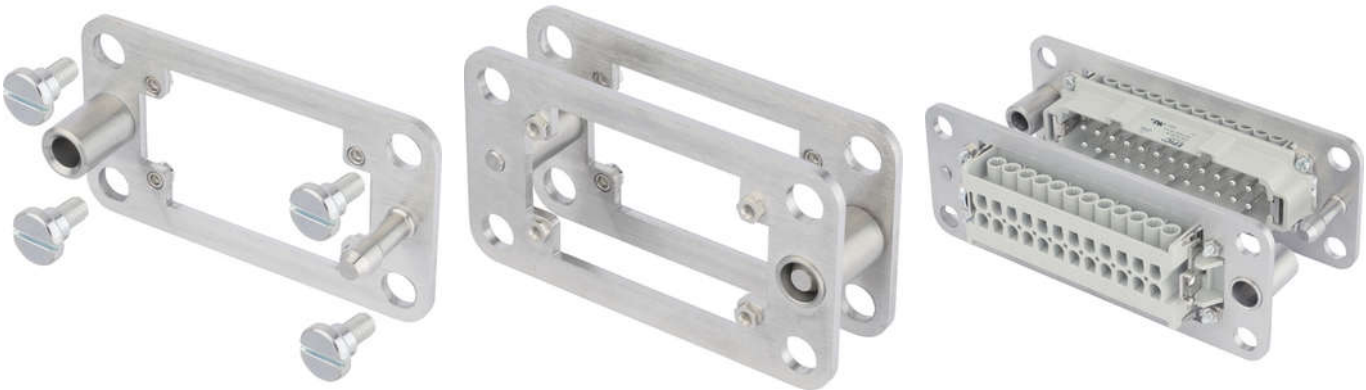

Application range

Control cabinet manufacturing
Wind power plants

Product features

Scope of delivery per packaging unit: 2 frams with 8 screws
Special screws adapted to frame
Pull-In range in x and y axis: + - 1,5mm

Technical Data

Classification ETIM 5:	ETIM 5.0 Class-ID: EC002312 ETIM 5.0 Class-Description: Contact insert holder for industrial connectors
Classification ETIM 6:	ETIM 6.0 Class-ID: EC002312 ETIM 6.0 Class-Description: Contact insert holder for industrial connectors
Material:	Docking frame: stainless steel Screws: steel zinc plated
Cycle of mechanical operation:	500

Note

Photographs and graphics are not to scale and do not represent detailed images of the respective products.
Prices are net prices without VAT and surcharges. Sale to business customers only.

©2018 Lapp Group - Technical changes reserved

LAPP

PRODUCT INFORMATION

EPIC® Docking frame

Article number	Article description	Version
44429440	H-B 6 DF	4 fixing screws each included
44429441	H-B 10 DF	4 fixing screws each included
44429442	H-B 16 DF	4 fixing screws each included
44429443	H-B 24 DF	4 fixing screws each included

Last Update (20.11.2018)
©2018 Lapp Group - Technical changes reserved
Product Management www.lappkabel.de
You can find the current technical data in the corresponding data sheet.
PN 0456 / 02_03.16