Data sheet

# Electronic timer CT-WBS.22

## Impulse generating and flashing with 2 c/o (SPDT) contacts

The CT-WBS.22 is a multifunctional electronic timer from the CT-S range. It provides 10 timing functions and 10 time ranges.

All electronic timers from the CT-S range are available with two different terminal versions. You can choose between the proven screw connection technology (double-chamber cage connection terminals) and the completely tool-free Easy Connect Technology (push-in terminals).




2CDC 251 029 V0011

### Characteristics

- Rated control supply voltage 24-48 V DC, 24-240 V AC
- 7 timing functions:
  Flasher starting with ON, Flasher starting with OFF, Impulse-ON, ON-delay, Fixed impulse with adjustable time delay, Adjustable impulse with fixed time delay, ON/OFF-function
- 10 time ranges (0.05 s - 300 h)
- Precise adjustment by front-face operating elements
- Screw connection technology or
  Easy Connect Technology available
- Enclosure material for highest fire protection classification
- Tool-free mounting and demounting on DIN-rail
- 2 c/o (SPDT) contacts
- 22.5 mm (0.89 in) width
- 2 LEDs for status indication

### Approvals

UL 508, CAN/CSA C22.2 No.14
GL
GOST
CB scheme
CCC

### Marks

CE
C-Tick

### Order data

#### Electronic timer

| Type | Rated control supply voltage | Connection technology | Time ranges | Order code |
|---|---|---|---|---|
| CT-WBS.22P | 24-48 V DC, 24-240 V AC | Push-in terminals | 0.05 s - 300 h | 1SVR 740 040 R3300 |
| CT-WBS.22S | 24-48 V DC, 24-240 V AC | Screw type terminals | 0.05 s - 300 h | 1SVR 730 040 R3300 |

#### Accessories

| Type | Description | Order code |
|---|---|---|
| ADP.01 | Adapter for screw mounting on panel | 1SVR 430 029 R0100 |
| MAR.01 | Beschriftungsschild für Geräte ohne DIP-Schalter | 1SVR 366 017 R0100 |
| COV.11 | Plombierbare Klarsichtabdeckung | 1SVR 600 805 P0000 |

## Connection technology

### Maintenance free Easy Connect Technology with push-in terminals

Type designation CT-xxS.yyP

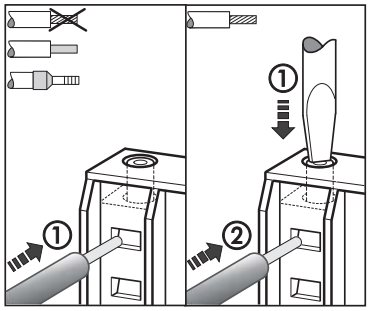


### Approved screw connection technology with double-chamber cage connection terminals

Type designation CT-xxS.yyS

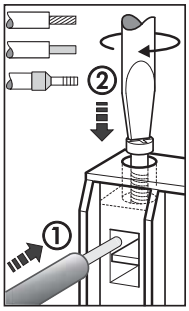


### Push-in terminals

- Tool-free connection of rigid and flexible wires with wire end ferrule
  Wire size: 2 x 0.5-1.5 mm²
- Easy connection of flexible wires without wire end ferrule by opening the terminals
- Opening for testing the electrical contacting
- Gas-tight

### Double-chamber cage connection terminals

- Terminal spaces for different wire sizes:
  fine-strand with/without wire end ferrule:
  1 x 0.5-2.5 mm², 2 x 0.5-1.5 mm²
  rigid: 1 x 0.5-4 mm², 2 x 0.5-2.5 mm²
- Pozidrive screws for pan- or crosshead screwdrivers

Both the Easy Connect Technology with push-in terminals and screw connection technology with double-chamber cage connection terminals have the same connection geometry as well as terminal position.

## Functions

### Operating controls and terminals

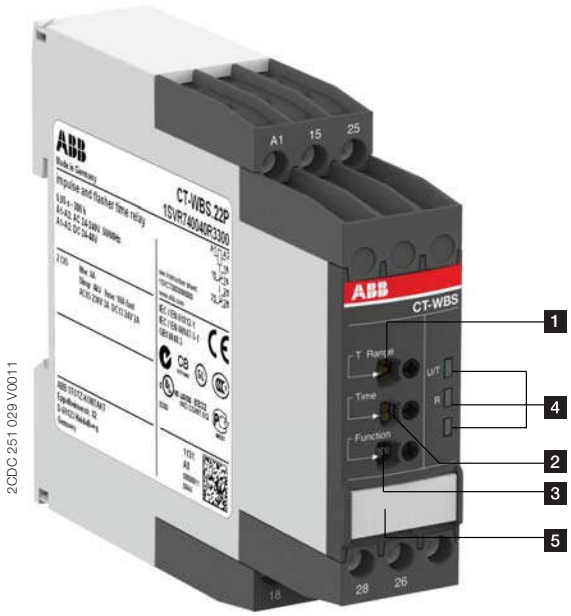


**1** **Rotary switch for the preselection of the time range**

**2** **Fine adjustment of the time delay**

**3** **Rotary switch for the preselection of the timing function**

**4** **Indication of operational states**

U: green LED - control supply voltage / timing

R: yellow LED -output relays energized

**5** **Marker label**

### Application

The CT-S range timers are designed for use in industrial applications. They operate over a universal range of supply voltages and a large time delay range, within compact dimensions. The easy-to-set front-face potentiometers, with direct reading scales, provide accurate time delay adjustment.

Multifunction timers are ideally suited for service and maintenance applications, because one device can replace a number of time relays with different functions, voltage and time ranges. This reduces inventory and saves money.

### Operating mode

The CT-WBS.22 with 2 c/o (SPDT) contacts offers 7 timing functions. The function is rotary switch selectable on the front of the unit. Each function is indicated by an international function symbol.

One of 10 time ranges, from 0.05 s to 300 h, can be selected with an other rotary switch. The fine adjustment of the time delay is made via an internal potentiometer, with a direct reading scale, on the front of the unit.

Timing is displayed by a flashing green LED labelled U/T.

## Function diagram

### ON-delay

This function requires continuous control supply voltage for timing.

Timing begins when control supply voltage is applied. The green LED flashes during timing. When the selected time delay is complete, the output relay energizes and the flashing green LED turns steady.

If control supply voltage is interrupted, the output relay de-energizes and the time delay is reset.

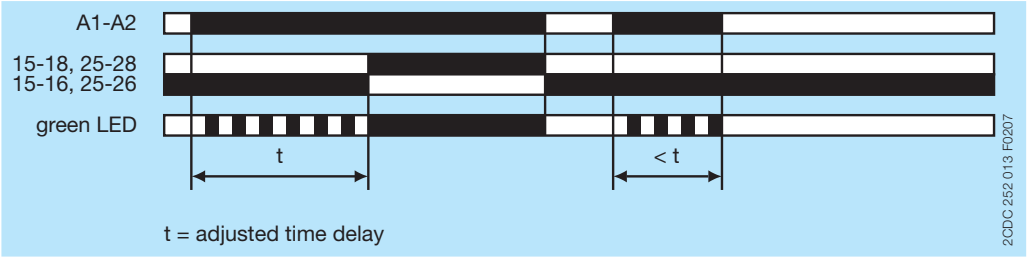


### Impulse-ON

This function requires continuous control supply voltage for timing.

The output relay energizes immediately when control supply voltage is applied and de-energizes after the set pulse time is complete. The green LED flashes during timing. When the selected pulse time is complete, the flashing green LED turns steady.

If control supply voltage is interrupted, the output relay de-energizes and the time delay is reset.

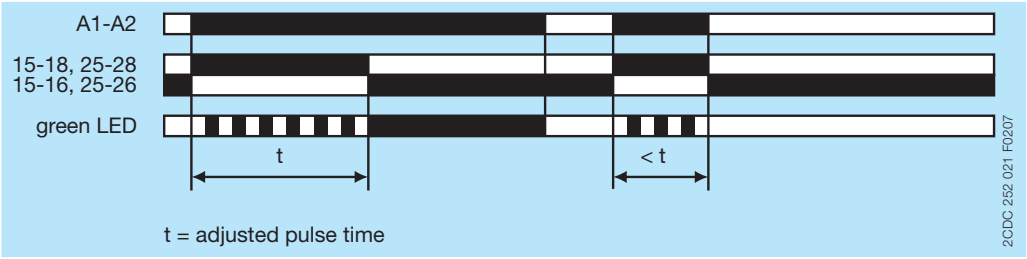


### Flasher, starting with ON

Applying control supply voltage starts timing with symmetrical ON / OFF times. The cycle starts with an ON time first. The ON / OFF times are displayed by the flashing green LED, which flashes twice as fast during the OFF time.

If control supply voltage is interrupted, the output relay de-energizes and the time delay is reset.

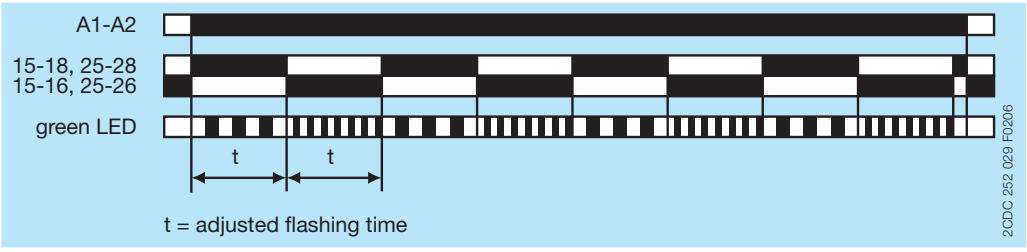

### Flasher, starting with OFF

Applying control supply voltage starts timing with symmetrical ON / OFF times. The cycle starts with an OFF time first. The ON / OFF times are displayed by the flashing green LED, which flashes twice as fast during the OFF time.

If control supply voltage is interrupted, the output relay de-energizes and the time delay is reset.

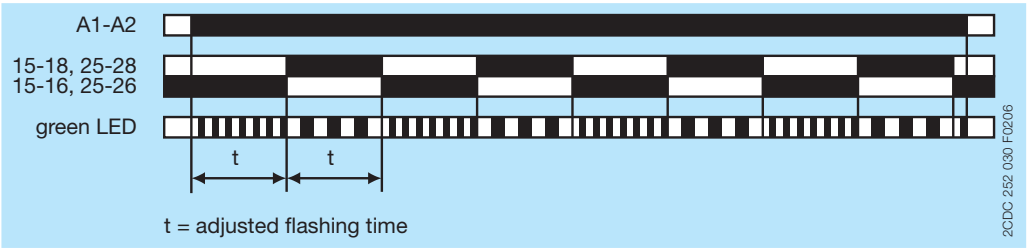


### Fixed impulse with adjustable time delay

This function requires continuous control supply voltage for timing.

The time delay $t_1$ starts when control supply voltage is applied. The green LED flashes during timing. When $t_1$ is complete, the output relay energizes for the fixed impulse time $t_2$ of 500 ms and the flashing green LED turns steady.

If control supply voltage is interrupted, the time delay is reset. The output relay does not change state.

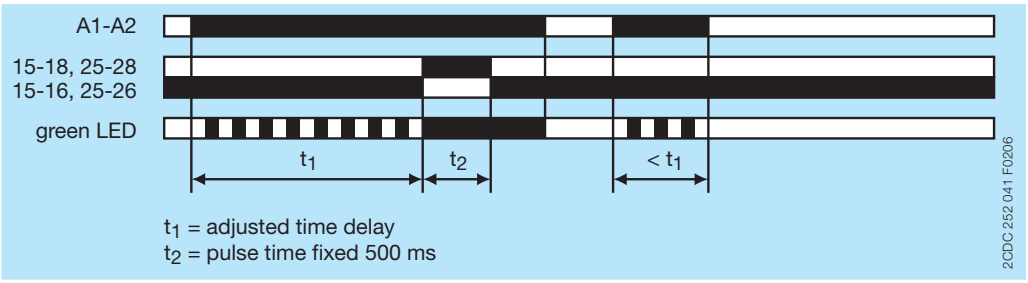


### Adjustable impulse with fixed time delay

This function requires continuous control supply voltage for timing.

Applying control supply voltage starts the fixed time delay $t_2$ of 500 ms. When $t_2$ is complete, the output relay energizes and the selected pulse time $t_1$ starts. The green LED flashes during timing. When $t_1$ is complete, the output relay de-energizes and the flashing green LED turns steady.

If control supply voltage is interrupted, the pulse time is reset. The output relay does not change state.

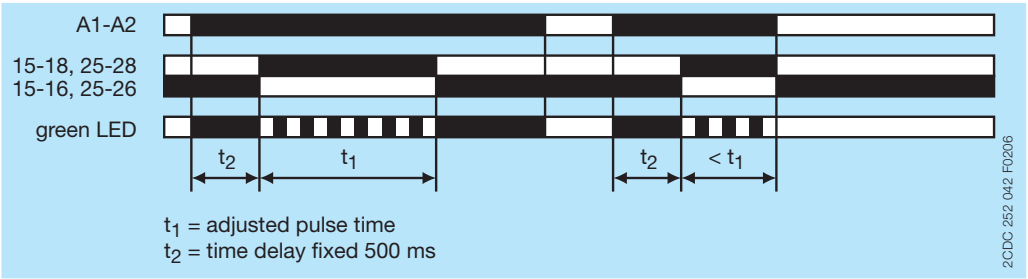

### ON/OFF-function

This function is used for test purposes during commissioning and troubleshooting.

If the selected max. value of the time range is smaller than 300 h (front-face potentiometer “Time sector” not 300 h), applying control supply voltage energizes the output relay immediately and the green LED glows. Interrupting control supply voltage, de-energizes the output relay.

If the selected max. value of the time range is 300 h (front-face potentiometer “Time sector” = 300 h) and control supply voltage is applied, the green LED glows, but the output relay does not energize.

Time settings and operating of the control inputs have no effect on the operation.

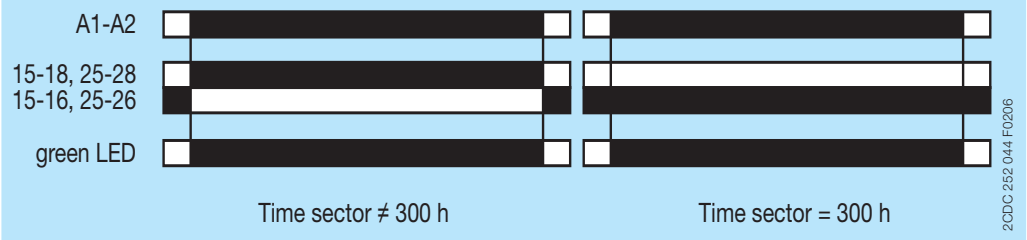


## Electrical connection

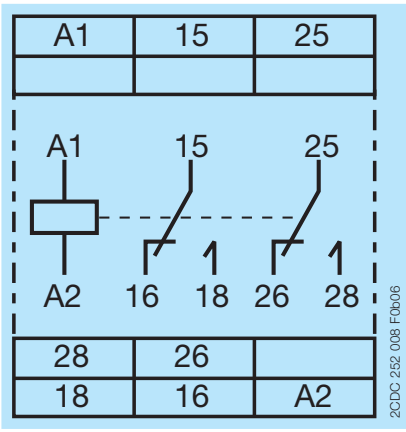


| | |
|---|---|
| 15-16/18 | 1. c/o (SPDT) contact |
| 25-26/28 | 2. c/o (SPDT) contact |
| A1-A2 | Rated control supply voltage $U_S$ 24-48 V DC or 24-240 V AC |

**Connection diagram**

## Technical data

Data at $T_a$ = 25 °C and rated values, unless otherwise indicated

### Input circuits

| **Supply circuit** | | **A1-A2** | | |
|---|---|---|---|---|
| Rated control supply voltage $U_S$ | | 24-48 V DC, 24-240 V AC | | |
| Rated control supply voltage $U_S$ tolerance | 24-48 V DC | -15...+10 % | | |
| | 24-240 V AC | -15...+10 % | | |
| Rated frequency | DC | n/a | | |
| | AC | 50/60 Hz | | |
| Frequency range | AC | 47-63 Hz | | |
| Typical current / power consumption | | **24 V DC** | **230 V AC** | **115 V AC** |
| | 24-48 V DC | 16 mA / on request | - / - | - / - |
| | 24-240 V AC | - / - | 60 mA / on request | 36 mA / on request |
| Power failure buffering time | 24 V DC | min. 15 ms | | |
| | 230 V AC | min. 20 ms | | |

| **Timing circuit** | | |
|---|---|---|
| Kind of timer | Impulse and flasher timer | Flasher, starting with ON<br>Flasher, starting with OFF<br>Impulse-ON<br>ON-delay<br>Fixed impulse with adjustable time delay<br>Adjustable impulse with fixed time delay<br>ON/OFF-function |
| Time ranges 0.05 s - 300 h | | 0.05-1 s, 0.15-3 s, 0.5-10 s, 1.5-30 s, 5-100 s, 15-300 s, 1.5-30 min, 15-300 min, 1.5-30 h, 15-300 h |
| Recovery time | | < 80 ms |
| Repeat accuracy (constant parameters) | | Δt <± 0.2 % |
| Accuracy within the rated control supply voltage tolerance | | Δt < 0.004 %/V |
| Accuracy within the temperature range | | Δt < 0.03 %/°C |

### User interface

| **Indication of operational states** | | |
|---|---|---|
| Control supply voltage / timing | U/T: green LED | ⎍⎺⎺⎺⎺⎺⎍: control supply voltage applied |
| | U/T: green LED | ⎍⎍⎍

## Output circuits

| | | |
|---|---|---|
| Kind of output | 15-16/18 | Relay, 1 c/o (SPDT) contact |
| | 25-26/28 | Relay, 2 c/o (SPDT) contact |
| Contact material | | Cd-free |
| Rated operational voltage $U_e$ | | 250 V |
| Minimum switching voltage / Minimum switching current | | 12 V / 10 mA |
| Maximum switching voltage / Minimum switching current | | see 'Load limit curves' on page 8 |
| Rated operational current $I_e$ (IEC/EN 60947-5-1) | AC12 (resistive) at 230 V | 4 A |
| | AC15 (inductive) at 230 V | 3 A |
| | DC12 (resistive) at 24 V | 4 A |
| | DC13 (inductive) at 24 V | 2 A |
| AC rating (UL 508) | utilization category (Control Circuit Rating Code) | B 300 |
| | max. rated operational voltage | 300 V AC |
| | max. continuous thermal current at B 300 | 5 A |
| | max. making / breaking apparent power at B 300 | 3600/360 VA |
| Mechanical lifetime | | 30 x $10^6$ switching cycles |
| Electrical lifetime | AC12, 230 V, 4 A | 0.1 x $10^6$ switching cycles |
| Maximum fuse rating to achieve short-circuit protection (IEC/EN 60947-5-1) | n/c contact | 6 A fast-acting |
| | n/o contact | 10 A fast-acting |

## General data

| | | |
|---|---|---|
| MTBF | | on request |
| Duty time | | 100 % |
| Dimensions (W x H x D) | product dimensions | 22.5 x 85.6 x 103.7 mm (0.89 x 3.37 x 4.08 in) |
| | packaging dimensions | 97 x 109 x 30 mm (3.82 x 4.29 x 1.18 in) |
| Weight | net weight | |
| | gross weight | |
| Mounting | | DIN rail (IEC/EN 60715), snap-on mounting without any tool |
| Mounting position | | any |
| Minimum distance to other units | vertical | not necessary |
| | horizontal | not necessary |
| Degree of protection | enclosure | IP50 |
| | terminals | IP20 |

## Electrical connection

| | | Screw connection technology | Easy Connect Technology (Push-in) |
|---|---|---|---|
| Wire size | fine-strand with wire end ferrule | 1 x 0.5-2.5 mm² (1 x 20-14 AWG) 2 x 0.5-1.5 mm² (2 x 20-16 AWG) | 2 x 0.5-1.5 mm² (2 x 20-16 AWG) |
| | fine-strand without wire end ferrule | 1 x 0.5-2.5 mm² (1 x 20-14 AWG) 2 x 0.5-1.5 mm² (2 x 20-16 AWG) | 2 x 0.5-1.5 mm² (2 x 20-16 AWG) |
| | rigid | 1 x 0.5-4 mm² (1 x 20-12 AWG) 2 x 0.5-2.5 mm² (2 x 20-14 AWG) | 2 x 0.5-1.5 mm² (2 x 20-16 AWG) |
| Stripping length | | 8 mm (0.32 in) | |
| Tightening torque | | 0.6 - 0.8 Nm (5.31 - 7.08 lb.in) | - |

## Environmental data

| | | |
|---|---|---|
| Ambient temperature ranges | operation | -25...+60 °C |
| | storage | -40...+85 °C |
| Damp heat, cyclic (IEC/EN 60068-2-30) | | 6 x 24 h cycle, 55 °C, 95 % RH |
| Vibration, sinusoidal (IEC/EN 60068-2-6) | functioning | 40 m/s², 10-58/60-150 Hz |
| | resistance | 60 m/s², 10-58/60-150 Hz, 20 cycles |
| Vibration, seismic (IEC/EN 60068-3-3) | functioning | 20 m/s² |
| Shock, half-sine (IEC/EN 60068-2-27) | functioning | 100 m/s², 11 ms, 3 shocks/direction |
| | resistance | 300 m/s², 11 ms, 3 shocks/direction |

## Isolation data

| | | |
|---|---|---|
| Rated insulation voltage $U_i$ | output circuit 1 / output circuit 2 | 300 V |
| | input circuit / output circuit | 500 V |
| Rated impulse withstand voltage $U_{imp}$ between all isolated circuits (IEC/EN 60664-1, VDE 0110) | | 4 kV; 1.2/50 µs |
| Power-frequency withstand voltage test between all isolated circuits (test voltage) | | routine test: 2.0 kV; 50 Hz, 1 s<br>type test: 2.5 kV; 50 Hz, 1 min |
| Basic insulation (IEC/EN 61140) | input circuit / output circuit | 500 V |
| Protective separation (IEC/EN 61140; IEC/EN 50178; VDE 0106 part 101 and part 101/A1) | input circuit / output circuit | 250 V |
| Pollution degree (IEC/EN 60664-1, VDE 0110) | | 3 |
| Overvoltage category (IEC/EN 60664-1, VDE 0110) | | III |

## Standards

| | |
|---|---|
| Product standard | IEC 61812-1, EN 61812-1 + A11,<br>DIN VDE 0435 part 2021 |
| Low Voltage Directive | 2006/95/EC |
| EMC Directive | 2004/108/EC |
| RoHS Directive | 2002/95/EC |

## Electromagnetic compatibility

| | | |
|---|---|---|
| Interference immunity to | | IEC/EN 61000-6-1, IEC/EN 61000-6-2 |
| electrostatic discharge | IEC/EN 61000-4-2 | Level 3, 6 kV / 8 kV |
| radiated, radio-frequency, electromagnetic field | IEC/EN 61000-4-3 | Level 3, 10 V/m (1 GHz) / 3 V/m (2 GHz) / 1 V/m (2.7 GHz) |
| electrical fast transient / burst | IEC/EN 61000-4-4 | Level 3, 2 kV / 5 kHz |
| surge | IEC/EN 61000-4-5 | Level 4, 2 kV A1-A2 |
| conducted disturbances, induced by radio-frequency fields | IEC/EN 61000-4-6 | Level 3, 10 V |
| harmonics and interharmonics | IEC/EN 61000-4-13 | Level 3 |
| Interference emission | | IEC/EN 61000-6-3, IEC/EN 61000-6-4 |
| high-frequency radiated | IEC/CISPR 22, EN 55022 | Class B |
| high-frequency conducted | IEC/CISPR 22, EN 55022 | Class B |

## Technical diagrams

### Load limit curves

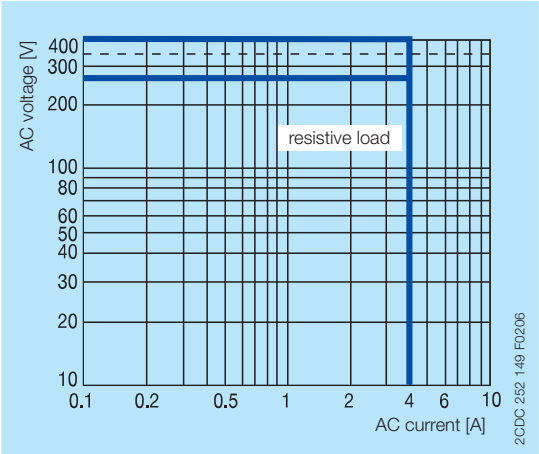


**AC load (resistive)**

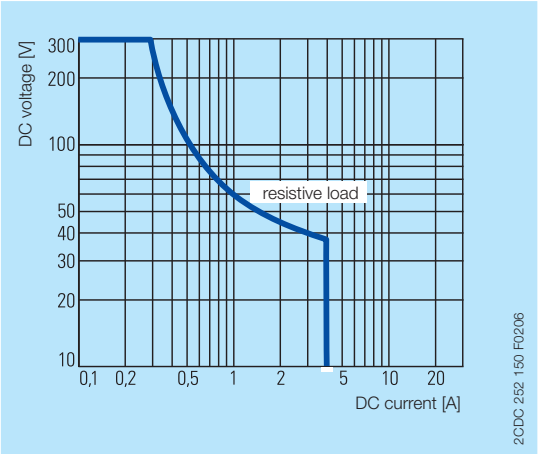


**DC load (resistive)**

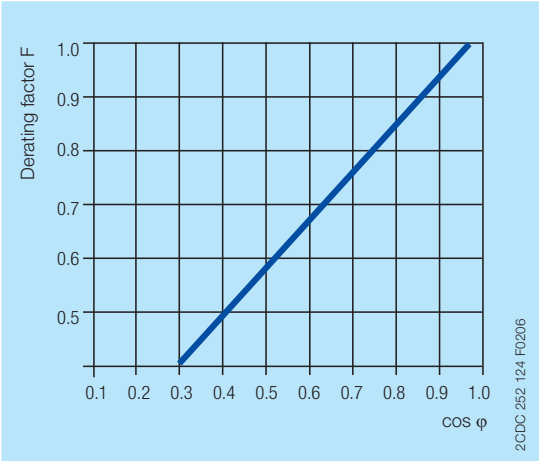


**Derating factor F for inductive AC load**

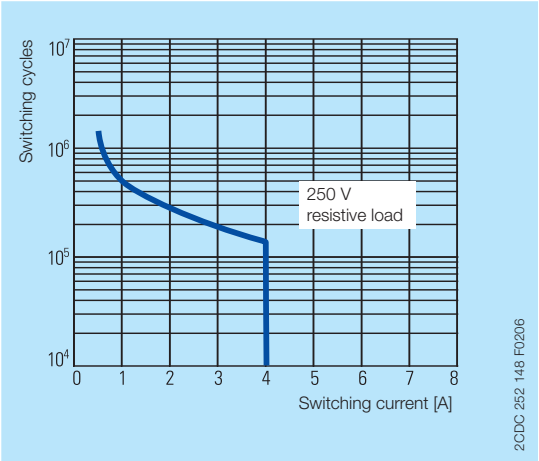


**Contact lifetime**

## Dimensions

in **mm** and *inches*

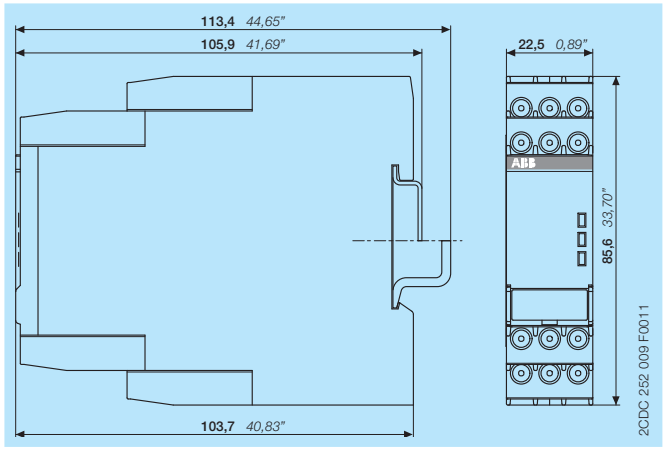


## Accessories

in **mm** and *inches*

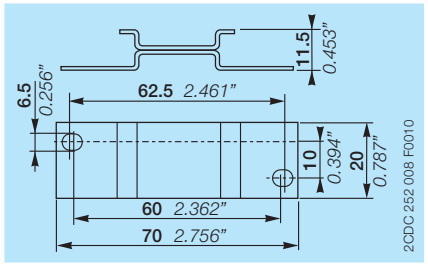


**ADP.01 - Adapter for screw mounting**

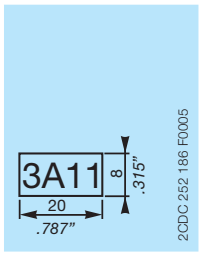


**MAR.01 - Marker label**

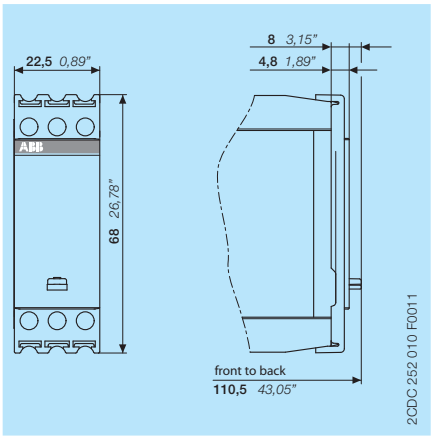


**COV.11 - Sealable transparent cover**

## Further documentation

| Document title | Document type | Document number |
|---|---|---|
| Electronic Products and Relays | Technical catalogue | 2CDC 110 004 C020x |
| CT-AHS, CT-ARS, CT-MBS, CT-MFS | Instruction manual | 1SVC 730 010 M0000 |

You can find the documentation on the internet at www.abb.com/lowvoltage -> Control Products -> Electronic Relays and Controls -> Time Relays

# Contact us

**ABB STOTZ-KONTAKT GmbH**
P. O. Box 10 16 80
69006 Heidelberg, Germany
Phone: +49 (0) 6221 7 01-0
Fax: +49 (0) 6221 7 01-13 25
E-mail: info.desto@de.abb.com

You can find the address of your
local sales organization on the
ABB home page
http://www.abb.com/contacts
-> Low Voltage Products and Systems

**Document number 2CDC 111 129 D0201** printed in Germany (04/2011)

**Note:**
We reserve the right to make technical changes or modify the contents of this document without prior notice. With regard to purchase orders, the agreed particulars shall prevail. ABB AG does not accept any responsibility whatsoever for potential errors or possible lack of information in this document.

We reserve all rights in this document and in the subject matter and illustrations contained therein. Any reproduction, disclosure to third parties or utilization of its contents – in whole or in parts – is forbidden without prior written consent of ABB AG.

Copyright© 2011 ABB
All rights reserved