Specifications

Eaton 101631

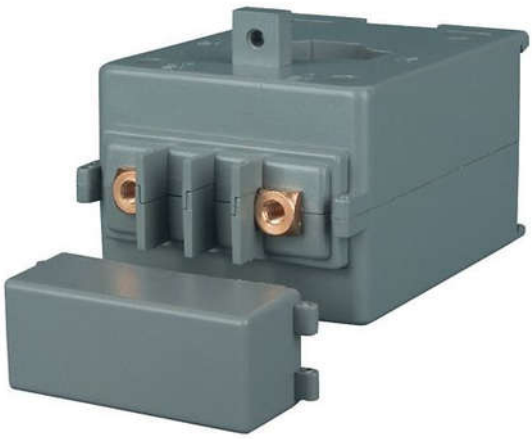

Catalog Number: 101631

Eaton Distribution parts. Measuring transformer, 600/5A 0.5 K., 10VA

General specifications

Product Name	**Catalog Number**
Eaton Distribution parts	101631
EAN	**Product Length/Depth**
4015081015238	70 mm
Product Height	**Product Width**
80 mm	45 mm
Product Weight	**Compliances**
0.29 kg	RoHS conform

Powering Business Worldwide

Product specifications

Opening width - min

0 mm

Opening height - min

0 mm

Nominal current

600 A

Number of inputs (primary)

1

Opening diameter

0 mm

Opening height - max

40.4 mm

Secondary current input

5 A

Secondary rated apparent power

0 VA

Opening width - max

40.4 mm

Accuracy class (ratio)

0.5

Model

Through-feed current converter

Mounting method

Snap mounting

Over current limiting factor

FS 5

Secondary connection

Plug-in connection

Resources

Declarations of conformity

DA-DC-03_Z-MG_WAS



Eaton Corporation plc
Eaton House
30 Pembroke Road
Dublin 4, Ireland
Eaton.com

© 2024 Eaton. All Rights Reserved.

Eaton is a registered trademark.

All other trademarks are property of their respective owners.



Eaton.com/socialmedia