Mod. 13513.B

COPOLYMER POLYPROPYLENE WATERPROOF CASE

Large rifle cases ideal for carrying long rifles and accessories. Optional shoulder strap. Wheels with bearings. Available in black, olive drab and desert tan colors. OEM colors on demand.

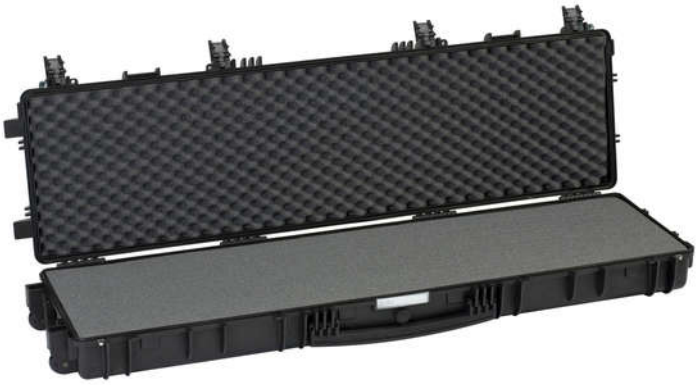



METRIC MM-KG-C°

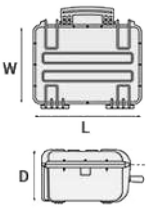

INTERNAL DIMENSIONS	
L LENGTH	1350 mm
W WIDTH	350 mm
D DEPTH	135 mm
LID	42 mm
BASE	93 mm

EXTERNAL DIMENSIONS	
L LENGTH	1430 mm
W WIDTH	415 mm
D DEPTH	159 mm

OTHER DATA	
WEIGHT EMPTY	8.70 Kg
WEIGHT WITH FOAM	9.95 Kg
WEIGHT WITH CUSTOM FOAM	Kg
VOLUME	63.70 lt
BUOYANCY	39.50 Kg/max
OPERATING TEMPERATURE	°C min -33 / max +90

IMPERIAL IN-LBS-F°

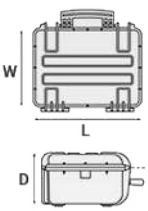

INTERNAL DIMENSIONS	
L LENGTH	53 1/8 in
W WIDTH	13 3/4 in
D DEPTH	5 5/16 in
LID	1 5/8 in
BASE	3 11/16 in

EXTERNAL DIMENSIONS	
L LENGTH	56 5/16 in
W WIDTH	16 5/16 in
D DEPTH	6 1/4 in

OTHER DATA	
WEIGHT EMPTY	19.18 lbs
WEIGHT WITH FOAM	21.93 lbs
WEIGHT WITH CUSTOM FOAM	lbs
VOLUME	16.82 gal
BUOYANCY	87.08 lbs/max
OPERATING TEMPERATURE	°F min -27.4 / max +194