Bimetal temperature switch for switching voltages up to 250V Model TFS135

Modelcode type: TFS135

Item number: 48737886

Bimetal temperature switch for switching voltages up to 250V Model TFS135	
Contact type	1 x Normally closed (NC)
Nominal switching temperature 1	+90 deg C
Switching output, maximum	115 VAC, 1 A, 60 Hz, / 250 VAC, 1 A, 50 Hz,
Thermowell	
Thermowell material	Stainless Steel
Thermowell diameter [F1]	10,0 mm
Process connection [d6 o. E]	Male thread G1/2B
Insertion length [U1]	50 mm
Key width [SW]	SW24
Electrical connection	
Operating conditions	
Ambient temperature	-25 ... +55 °C
static operating pressure	maximum 50 bar
Protection [IP]	IP65 in conjunction with the appropriate mating connector
Certificate	

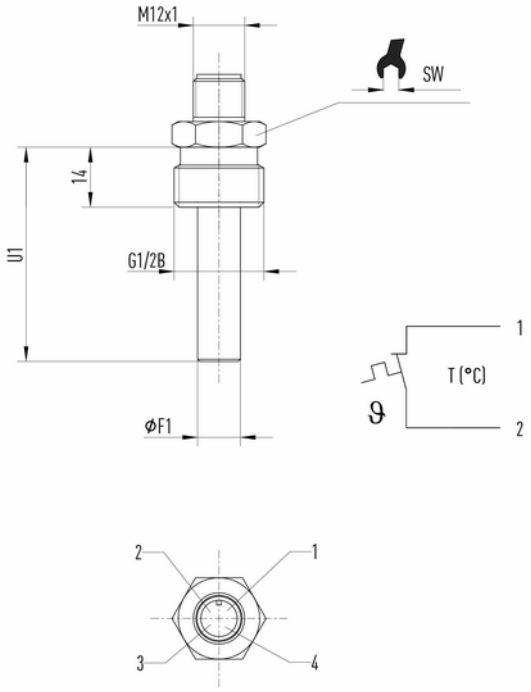

© Copyright by WIKA: Reproduction of this document is prohibited