34560-884 HORIZONTAL RAIL, REAR, TYPE L-MZ, LIGHT, WITH Z-RAIL, 84 HP

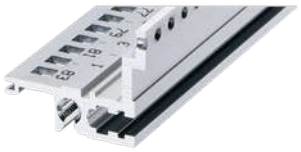



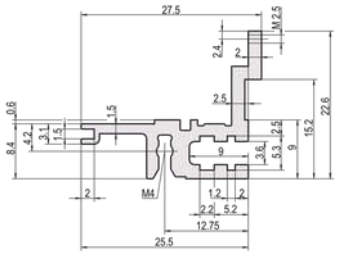



KEY FEATURES

- For directly mounting connectors complying with EN-60603 (DIN-41612)
- With Z-rail for low mechanical load (L-MZ)
- Aluminum extrusion, anodized finish, conductive contact surface

PRODUCT ATTRIBUTES

- Product Type: Horizontal Rail
- Product Family: EuropacPRO; RatiopacPRO; RatiopacPRO AIR; CompacPRO; PropacPRO
- Type: Light, MZ
- Rack Width: 84 HP
- Length: 431.8 mm
- Package Quantity: 1

ADDITIONAL PRODUCT DETAILS

The horizontal rail, type light with MZ enables the use of DIN connectors. The connectors are in accordance with EN 60603-2.

Delivery is in standard pack multiples. Pricing is per individual item.

Please take into consideration that deliveries may be carried out in the stated SPQs (SPQ, e.g. 5 pieces, 10 pieces, 50 pieces, etc.). Differing order quantities (e.g. 2 pieces) may be changed to the next possible delivery quantity = Standard Pack Quantity.

CERTIFICATIONS



North America
All locations
+1.763.422.2661
Chat with us:
schroff.nvent.com

Europe
Straubenhardt, Germany
+49.7082.794.0
Betschdorf, France
+33.3.88.90.64.90
Warsaw, Poland
+48.22.209.98.35
Assago, Italy
+39.02.932.7141
Chat with us:
schroff.nvent.com

Asia
Shanghai, China
+86.21.2412.6943
Qingdao, China
+86.532.8771.6101
Singapore
+65.6768.5800
Shin-Yokohama, Japan
+81.45.476.0271
Chat with us:
schroff.nvent.com

Middle East & India
Dubai, United Arab Emirates
+971.4.378.1700
Bangalore, India
+91.80.6715.2001
Istanbul, Turkey
+90.216.250.7374
Chat with us:
schroff.nvent.com

nVent

Our powerful portfolio of brands:
nVent.com CADDY ERICO HOFFMAN RAYCHEM SCHROFF TRACER

© 2023 nVent. All nVent marks and logos are owned or licensed by nVent Services GmbH or its affiliates. All other trademarks are the property of their respective owners.

nVent reserves the right to change specifications without notice.