# ETORM.101/4 | ETOR - Standard bits series 1 for Torq Set® head screws

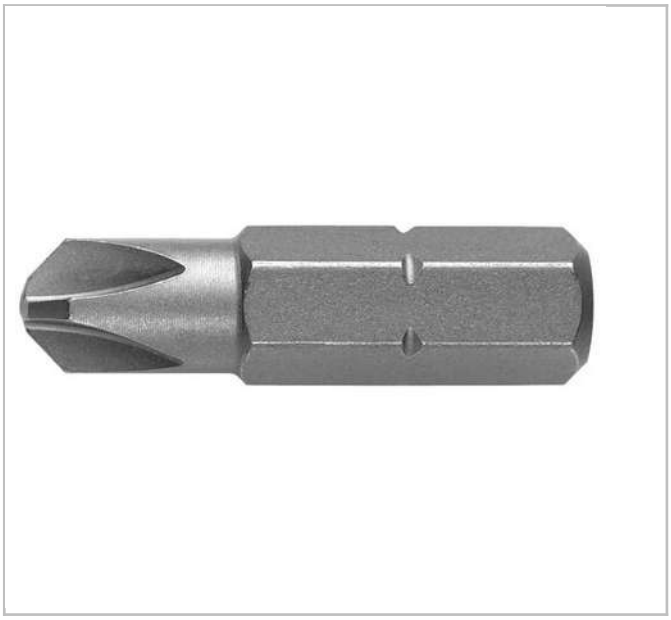

## Standards:

**NF ISO 1173, ISO 1173**

## Description:

- For manual screwing.
- Drive 1/4" - 6.35 mm.

| | ETORM.101/4 |
|---|---|
| Length L [mm] | 25.0 |
| Weight [g] | 13.0 |
| Hex Size [mm] | 1/4 |
| Screw Size Multi [mm] | 1/4 |

© FACOM 2020