E40434

Process adapter for small volumetric flow quantities

FLOW ADAPT

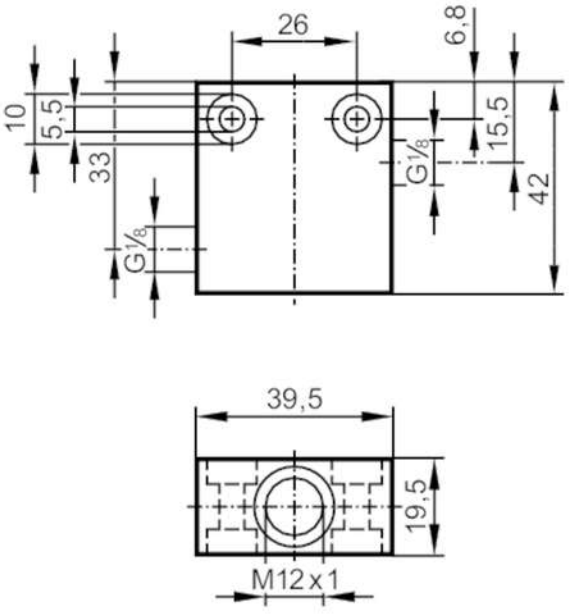

Application		
Application		for industrial applications
Installation		via internal G1/8A male thread, any mounting position; (SA5)
Medium temperature	[°C]	0...80
Pressure rating	[bar]	100
Measuring/setting range		
Flow range	[ml/min]	2...150
Tests / approvals		
Pressure Equipment Directive EAC		The adapter is intended for use in devices, machines and installations that do not fall under the categories of the technical rule TR CU 032/2013.
Mechanical data		
Weight	[g]	212.7
Materials		stainless steel (1.4404 / 316L)
Sensor connection		M12 x 1
Process connection		G 1/8
Accessories		
Items supplied		sealings: 1, U-seal
Accessories (optional)		Adapter: ≤ 30 bar, E40101
		Adapter: ≤ 300 bar, E40236
Remarks		
Remarks		Can only be used in combination with the flow sensor’s relative operating mode.
Pack quantity		1 pcs.