PRODUCT-DETAILS

OT250KLRR6AZ

OT250KLRR6AZ Safety switch



General Information

Extended Product Type	OT250KLRR6AZ
Product ID	1SCA022512R9270
EAN	6417019166414
Catalog Description	OT250KLRR6AZ Safety switch
Long Description	Safety switch, 6-p. 415V AC23 250A, 132kW. Mounted auxiliary contact: 4NO2NC. Steel sheet enclosure. IP65. RedYellow Pistol handle. Interlocked cover. Defeatable interlocking. The enclosed switch is using a galvanised steel enclosure, with polyester coating. It is suitable for outdoor use with respect to UV light and ingress protection. The enclosure have inbuilt gas pressure relief function to protect the user in case of an internal arc. The door is earthed via the hinges. The enclosure is prepared for single and parallell cables. Cable entry types can be blank , ring-flange or C-flange type (FL21), with different cable configuration, like top/bottom or bottom/bottom. The handle is padlockable for 3 padlocks, cover is interlocked, and interlock function can be bypassed for thermographing.

Material Compliance

Conflict Minerals Reporting Template (CMRT)	9AKK108467A5658
REACH Declaration	1SCC340076D0201
RoHS Declaration	1SCC340075D0201
RoHS Information	Following EU Directive 2011/65/EU and Amendment 2015/863 July 22, 2019

© 2025 ABB. All rights reserved.

Toxic Substances Control Act - TSCA	1SCC340095D0201

Popular Downloads

Data Sheet, Technical Information	1SCC340015C0201
Instructions and Manuals	1SCC340016M0005
Mechanical Drawings	OTKM808023P8R.stp

Environmental

Degree of Protection	acc. to IEC 60529 IP65
Pollution Degree	3

Ordering

Minimum Order Quantity	1 piece
Customs Tariff Number	85363090
Country or Territory of Origin	Finland

Dimensions

Product Net Width	800 mm
Product Net Height	800 mm
Product Net Depth / Length	230 mm
Product Net Weight	35.14 kg

Container Information

Package Level 1 Units	box 1 piece
Package Level 1 Width	815 mm
Package Level 1 Depth / Length	910 mm
Package Level 1 Height	325 mm
Package Level 1 Gross Weight	39 kg
Package Level 1 EAN	6417019166414

Technical

Cable Entry Position	Top/Bottom
Cable Outlets Per Side	8xring-flange / 8xring-flange, Knock-outs: 3x10mm, 12.5mm, 20.5mm, 25.5mm, 32.5mm
Color	RAL7032
Connecting Capacity Main Circuit	Hole Diameter 8 mm Screw Clamp / PE Terminal 8pc,25 ... 120 mm²
Conventional Thermal Current (I_{the})	Fully Enclosed 250 A
Degree of Protection	acc. to IEC 60529 IP65
Enclosure Material	Steel sheet
Handle Color	Red / Yellow
Handle Type	Pistol handle
Impact Resistance Rating	Housing IK09

© 2025 ABB. All rights reserved.

Maximum Mounted Auxiliary Contacts	4 NO, 2 NC
Mounted Auxiliary Contacts	4 NO, 2 NC
Neutral Type	No Neutral Terminal
Number of Auxiliary Contacts NC	2
Number of Auxiliary Contacts NO	4
Number of Poles	6P
Pollution Degree	3
Power Loss	at Rated Operating Conditions per Pole 6.5 W
Rated Conditional Short-Circuit Current (I_{nc})	40.5 kA
Rated Insulation Voltage (U_i)	750 V
Rated Operational Current AC-22A (I_e)	(380 ... 415 V) 250 A (500 V) 250 A (690 V) 250 A
Rated Operational Current AC-23A (I_e)	(380 ... 415 V) 250 A (500 V) 250 A (690 V) 250 A
Rated Operational Power AC-23A (P_e)	(380 ... 415 V) 132 kW (500 V) 160 kW (690 V) 200 kW
Rated Operational Voltage	Main Circuit 1000 V
Rated Short-Circuit Making Capacity (I_{cm})	(1000 V AC) 30 kA
Rated Short-time Withstand Current Low Voltage (I_{cw})	for 1 s 8 kA
Recommended Screw Driver	Main Circuit M8
Standards	IEC 60947-1, -3
Tightening Torque	Main Circuit 22 N·m

Technical UL/CSA

Recommended Screw Driver	Main Circuit M8
Tightening Torque	Main Circuit 22 N·m

Certificates and Declarations

Declaration of Conformity - CE	1SCC340025D2704

External Classifications and Standards

Object Classification Code	Q
ETIM 9	EC000216 - Switch disconnector (low voltage)
ETIM 10	EC000216 - Switch disconnector (AC)
UNSPSC	39122205
IDEA Granular Category Code (IGCC)	5166 >> Safety switch
eClass	V11.1 : 27371403
WEEE Category	4. Large Equipment (Any External Dimension More Than 50 cm)

© 2025 ABB. All rights reserved.

Categories

Low Voltage Products and Systems → Enclosed Switches → Enclosed Safety Switches → Enclosed Safety Switches

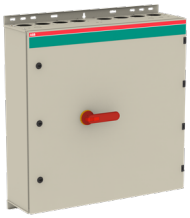



© 2025 ABB. All rights reserved.