Single-Ended Cordsets

BCC VA04-0000-10-053-PX0350-050
Order Code: BCC04W1

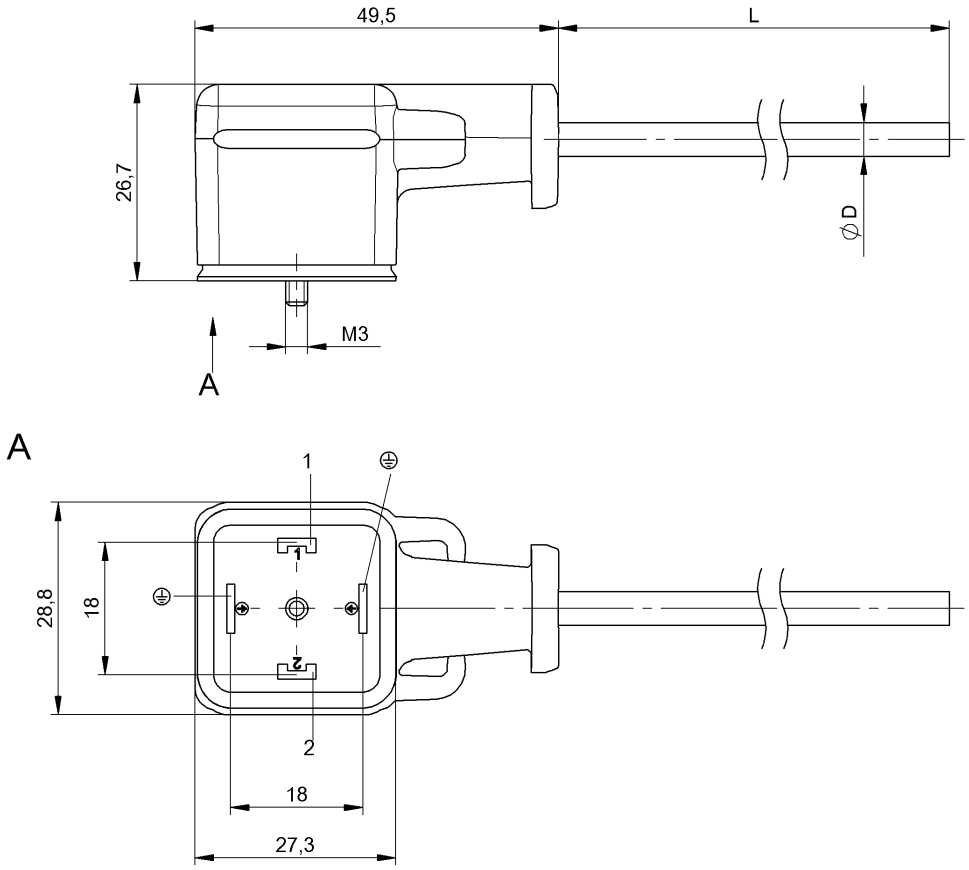

Basic features

Approval/Conformity	CE EAC WEEE

Display/Operation

Function indicator	LED yellow

Electrical connection

Bending radius min., fixed cable	5 x D
Bending radius min., flexible cable	10 x D
Cable	PUR black, 5 m, drag chain compatible
Cable diameter D	4.60 mm ±0.20 mm
Cable, bending cycles min.	2 mil.
Conductor cross-section	0.50 mm²
Connection	A, DIN-0°/180°-Valve connector, angled, 4-pin
Connector configuration	right-angle
Number of conductors	3
Number of pins	4
System	Molded

Electrical data

Operating voltage Ub	24 VDC / 24 VAC
Rated current (40 °C)	6.0 A
Suppressor	Suppressor diode

Environmental conditions

Cable temperature, drag chain	-25...60 °C
Cable temperature, fixed routing	-50...80 °C
Cable temperature, flexible routing	-25...80 °C
IP rating	IP67

Material

Cable jacket, material	PUR
Material contact carrier	PA 6.6
Material contacts	Brass
Material grip	TPU
Material locking screw	Steel

Single-Ended Cordsets

BCC VA04-0000-10-053-PX0350-050
Order Code: BCC04W1

Mechanical data

Acceleration max., drag chain	5 m/s²
Cable jacket, color	black
Cable length L	5.00 m
Cable properties	drag chain compatible
Horizontal travel permitted, drag chain	5 m
Tightening torque pigtail	0.5 Nm
Traverse speed max., drag chain	200 m/min
Vertical travel permitted, drag chain	2 m

Remarks

Cable construction acc. to UL-AWM Style 20549
Halogen-free acc. to EN 50267-2-1
Silicone-free
Flame resistance per IEC 60332-2-2
* style A per EN 175301-803
Enclosure rating per IEC 60529, only in screwed state with the associated mating piece.

Connector Drawings

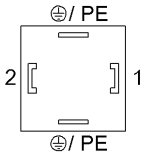

PIN 1: brown
PIN 2: blue
PIN PE: green/yellow

Wiring Diagrams

