PRODUCT-DETAILS

VM4

VM4 Mechanical Interlock Unit

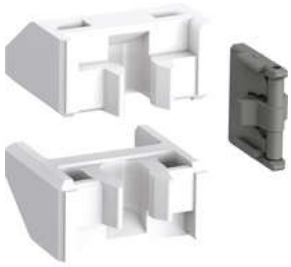

General Information

Extended Product Type	VM4
Product ID	1SBN030105T1000
EAN	3471523130609
Catalog Description	VM4 Mechanical Interlock Unit
Long Description	VM4 is a mechanical interlock unit designed for the interlocking side-by-side without additional width of two 3-pole or 4-pole AF09...AF38, AFC09...AFC38, AFS09...AFS38 contactors. When mounted between two contactors, the VM4 mechanical interlock unit prevents one of the contactors from closing as long as the other contactor is closed. The mechanical interlock unit VM4 includes 2 fixing clips (BB4).

Ordering

Minimum Order Quantity	10 piece
Customs Tariff Number	85389099

Popular Downloads

Data Sheet, Technical	1SBC100214C0202

© 2024 ABB. All rights reserved.

Information	
Instructions and Manuals	1SBC101028M6801
CAD Dimensional Drawing	2CDC001079B0201

Dimensions

Product Net Width	20 mm
Product Net Depth / Length	10 mm
Product Net Height	19.8 mm
Product Net Weight	0.005 kg

Technical

Standards	IEC/EN 60947-4-1, UL 60947-1, UL 60947-4-1, CSA C22.2 No. 60947-1-13, CSA C22.2 No. 60947-4-1
Maximum Mechanical Switching Frequency	1800 cycles per hour
Suitable For	AF09 AF09Z AF12 AF12Z AF16 AF16Z AF26 AF26Z AF30 AF30Z AF38 AF38Z AFC09 AFC12 AFC16 AFC26 AFC30 AFC38 AFS09 AFS09Z AFS12 AFS12Z AFS16 AFS16Z AFS26 AFS26Z AFS30 AFS30Z AFS38 AFS38Z AF09B AF09ZB AF12B AF12ZB AF16B AF16ZB AF26B AF26ZB AF30B AF30ZB AF38B AF38ZB

© 2024 ABB. All rights reserved.

Material Compliance

Conflict Minerals Reporting Template (CMRT)	9AKK108467A5658
REACH Declaration	2CMT2021-006202
RoHS Information	2CMT2021-006277
RoHS Status	Following EU Directive 2011/65/EU and Amendment 2015/863 July 22, 2019
WEEE B2C / B2B	Business To Business
WEEE Category	5. Small Equipment (No External Dimension More Than 50 cm)

Certificates and Declarations

ABS Certificate	ABS_20-2060694-PDA
Declaration of Conformity - CE	1SBD250007U1000
Declaration of Conformity - UKCA	1SBD250038U1000
GOST Certificate	GOST_POCCFR.ME77.B07175.pdf
RINA Certificate	RINA_ELE084013XG
UL Certificate	UL-US-2017443-2 UL-CA-2013922-2
UL Listing Card	UL_E312527

Container Information

Package Level 1 Units	bag 10 piece
Package Level 1 Width	120 mm
Package Level 1 Depth / Length	180 mm
Package Level 1 Height	20 mm
Package Level 1 Gross Weight	0.05 kg
Package Level 1 EAN	3471523130609
Package Level 2 Units	box 100 piece
Package Level 2 Gross Weight	0.5 kg
Package Level 3 Units	2400 piece

Classifications

ETIM 7	EC001044 - Mechanic interlock for switch
ETIM 8	EC001044 - Mechanic interlock for switch
ETIM 9	EC001044 - Mechanic interlock for switch
eClass	V11.0 : 27371303
UNSPSC	39122221
IDEA Granular Category Code (IGCC)	5219 >> Switch part or accessory
E-Number (Finland)	3706550
E-Number (Sweden)	3210003

© 2024 ABB. All rights reserved.

Categories

Low Voltage Products and Systems → Control Products → Contactors → Block Contactors

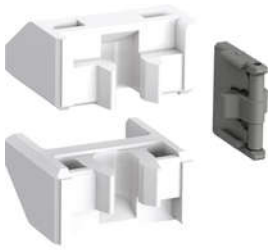

© 2024 ABB. All rights reserved.