PERFORMANCE MADE SMARTER

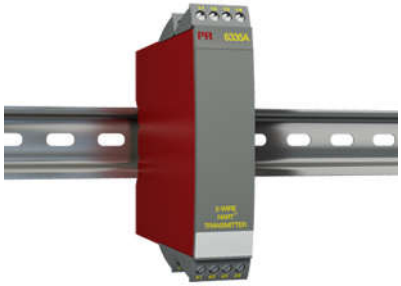

2-wire HART transmitter

6335A

– RTD, TC, Ohm, or mV input
– Extremely high measurement accuracy
– HART 5 protocol
– Galvanic isolation
– 1- or 2-channel version

Application

- Linearized temperature measurement with Pt100...Pt1000, Ni100...Ni1000, or TC sensor.
- Difference or average temperature measurement of 2 resistance or TC sensors.
- Conversion of linear resistance variation to a standard analog current signal, for instance from valves or Ohmic level sensors.
- Amplification of a bipolar mV signal to a standard 4...20 mA current signal.
- Connection of up to 15 channels to a digital 2-wire signal with HART communication.

Technical characteristics

- Within a few seconds the user can program PR6335A to measure temperatures within all ranges defined by the norms.
- The RTD and resistance inputs have cable compensation for 2-, 3- and 4-wire connection.
- The 6335A has been designed according to strict safety requirements and is thus suitable for application in SIL 2 installations.
- Continuous check of vital stored data for safety reasons.
- Sensor error detection according to the guidelines in NAMUR NE89.

Mounting / installation

- Mounted vertically or horizontally on a DIN rail. As the devices can be mounted without any distance between neighbouring units, up to 84 channels can be mounted per metre.

Applications

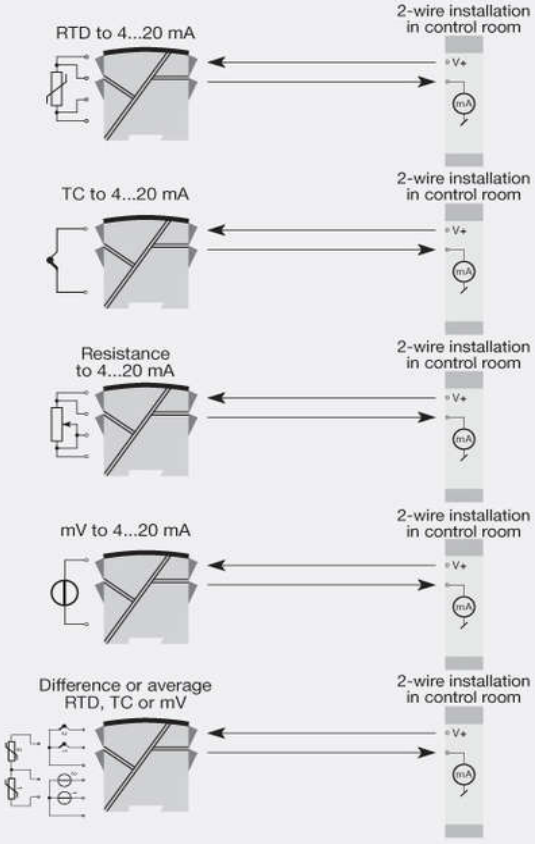

This page is automatically generated on the basis of information provided on www.prelectronics.com and affiliated websites. It is provided to you as a service and for information purpose only. While we have attempted to maintain the information as accurately as possible, the page may contain errors or omissions for which we disclaim any and all liability

Order:

Type	Galvanic isolation	Channels
6335A	1500 VAC : 2	Single : A Double : B

*NB! Please remember to order CJC connectors type 5910 (channel 1) and 5913 (channel 2) for TC inputs with an internal CJC.

Environmental Conditions

Operating temperature..... -40°C to +85°C
Storage temperature..... -40°C to +85°C
Calibration temperature..... 20...28°C
Relative humidity..... < 95% RH (non-cond.)
Protection degree..... IP20

Mechanical specifications

Dimensions (HxWxD)..... 109 x 23.5 x 104 mm
Weight (1 / 2 channels)..... 145 / 185 g
DIN rail type..... DIN EN 60715/35 mm
Wire size..... 0.13...2.08 mm^2 AWG 26...14 stranded wire
Screw terminal torque..... 0.5 Nm

Common specifications

Supply
Supply voltage..... 8.0...35 VDC

Isolation voltage
Isolation voltage, test / working..... 1.5 kVAC / 50 VAC

Response time
Response time (programmable)..... 1...60 s

Voltage drop..... 8.0 VDC
Warm-up time..... 30 s
Programming..... Loop Link & HART
Signal / noise ratio..... Min. 60 dB
Accuracy..... Better than 0.05% of selected range
Signal dynamics, input..... 22 bit
Signal dynamics, output..... 16 bit
Effect of supply voltage change..... < 0.005% of span / VDC
EMC immunity influence..... < ±0.1% of span
Extended EMC immunity: NAMUR NE21, A criterion, burst..... < ±1% of span

Input specifications

Common input specifications
Max. offset..... 50% of selected max. value

RTD input
RTD type..... Pt100…1000, Ni100...1000, lin. R
Cable resistance per wire..... 5 Ω (up to 50 Ω per wire is possible with reduced measurement accuracy)
Sensor current..... Nom. 0.2 mA
Effect of sensor cable resistance (3-/4-wire)..... < 0.002 Ω / Ω
Sensor error detection..... Yes

Linear resistance input
Linear resistance min....max..... 0 Ω...7000 Ω

TC input
Thermocouple type..... B, E, J, K, L, N, R, S, T, U, W3, W5
Cold junction compensation (CJC)..... < ±1.0°C
Sensor error detection..... Yes
Sensor error current: When detecting / else..... Nom. 33 µA / 0 µA

Voltage input
Measurement range..... -800...+800 mV
Min. measurement range (span)..... 2.5 mV
Input resistance..... 10 MΩ

Output specifications

Current output
Signal range..... 4…20 mA
Min. signal range..... 16 mA
Load (@ current output)..... ≤ (Vsupply - 8) / 0.023 [Ω]
Load stability..... ≤ 0.01% of span / 100 Ω
Sensor error indication..... Programmable 3.5…23 mA
NAMUR NE43 Upscale/Downscale..... 23 mA / 3.5 mA

Common output specifications
Updating time..... 440 ms

of span..... = of the presently selected range

Observed authority requirements

EMC..... 2014/30/EU
EAC..... TR-CU 020/2011

Approvals

ATEX 2014/34/EU..... KEMA 10ATEX0006 X
IECEx..... KEM 10.0084X
SIL..... Hardware assessed for use in SIL applications