Application Note 045

Importing data from PT250+ into PATGuard 3

Test data can be downloaded from the PT250+ tester into the free datalogger software and then saved as a CSV file. This guide will tell you how to import this data into PATGuard 3.

In PATGuard 3

1) Open up the database you wish to import the data into or create a new database.

2) In the Data Transfer tab select Import.

3) Navigate to the .csv file that was downloaded from the PT250+ and select Open.

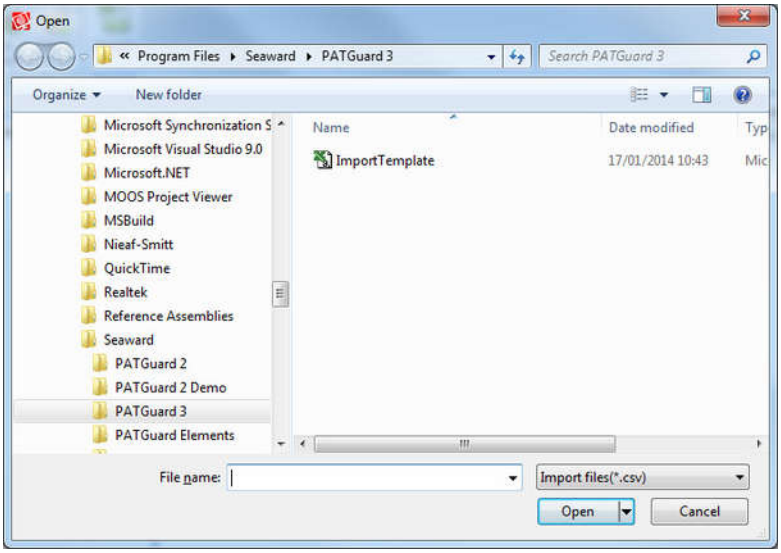

4) The data will now be downloaded into your PATGuard 3 database so you can set up Site or Location names.

Seaward, Bracken Hill, South West Industrial Estate, Peterlee, County Durham, SR8 2SW, United Kingdom.
Tel: +44 (0) 191 586 3511 **Fax:** +44 (0) 191 586 0227 **Email:** support@seaward.co.uk **Web:** www.seaward.co.uk