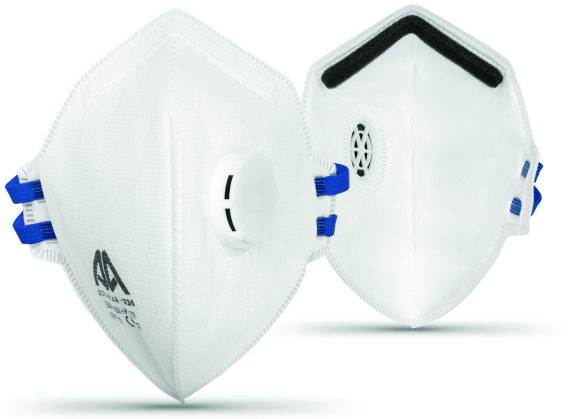

Description

Weight : 12g
Mask / Filter : multiple layers of SMS Polypropylene
Headband : Textile headband with 4-point attachment
Nose clip : Integrated adjustable metal/Polypropylene nose clip
Valve : Polypropylene valve with latex free thermoplastic rubber diaphragm
Packing : Individual polybag

Packing

× 10 Pieces → ×24 Boxes → **240** Pieces / Carton

Features

- Foldable respiratory mask easy to carry
- Flexible and adjustable nose clip for a better fit
- 4-point attachment to create an optimum fit and offer improved overall efficiency.
- Exhalation valve to reduce breathing resistance and build up of heat and humidity in the mask
- Latex free to avoid allergies
- Single use respiratory mask



Latex free | Foldable | Nasal clip | Valve

SKU/Reference	Carton (L×W×H) m	Carton Weight	EAN13	HS Code	Country of origin
R26	0.52 × 0.29 × 0.42	43.296 kg	7630048215444	6307909311	China

Standards

EN149:2001 + A1:2009
FFP2 NR

CE

CAT.III

This product complies with the **European Directive (EU) 2016/425** on Personal Protective Equipment.CE Certificate n° **CE 793719** issued by the **BSI** (notified body n ° **2797**).