Your Expert Partner for **Human Machine Interfaces**

Lens

Distribution by
Rs-online

84-
7111.400

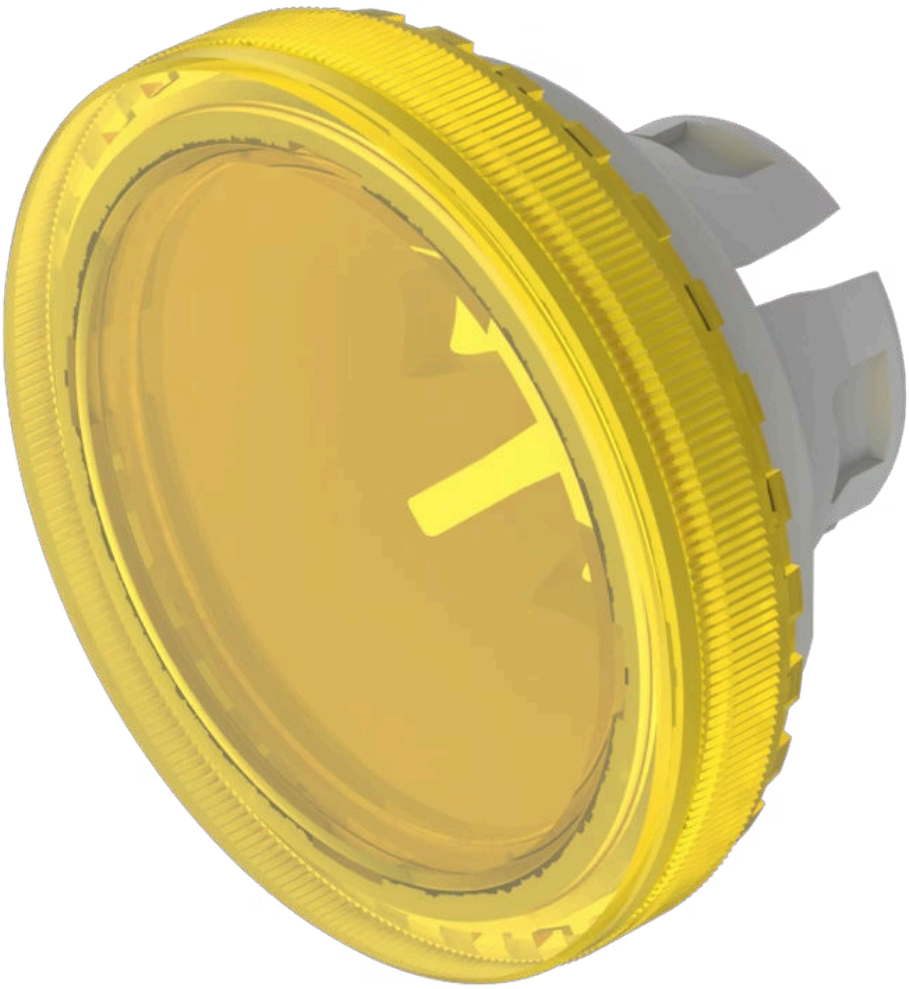

https://rs-online.eao.com/component/84-7111.4...

Your product:



84-7111.400
Lens

FRONT

Front form:	Round

OPERATING-/INDICATION PART

Lens colour:	Yellow
Lens material:	Plastic
Lens illumination:	Illuminated
Lens shape:	Flush
Lens optics:	transparent
Lens type:	Level with front bezel
Symbol:	No Symbol
Shape of illumination:	Front

MECHANICAL CHARACTERISTICS

Weight:	0.001 kg

CERTIFICATE

REACH:	REACH compliant
RoHS:	RoHS compliant

OTHER

Short Description:	Lens, Ø 19.7 mm, Illuminated, No Symbol, Yellow, Flush, Plastic
Dimension:	Ø 19.7 mm

Description component:	Material lens: Plastic as per UL94 V2