PRODUCT-DETAILS

BEA16-4

BEA16-4 Connecting Link with Manual Motor Starter

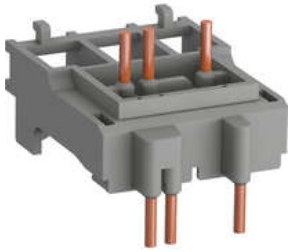

General Information

Extended Product Type	BEA16-4
Product ID	1SBN081306T1000
EAN	3471523130739
Catalog Description	BEA16-4 Connecting Link with Manual Motor Starter
Long Description	BEA16-4 is an insulated connecting link used to connect AF09 ... AF16, AFC09 ... AFC16 or AFS09 ... AFS16 contactors with the MS116-0,16 ... MS116-25 or MS132-0,16 ... MS132-25 manual motor starters. The BEA16-4 ensures the electrical and mechanical connection between a contactor or reversing contactors and the associated manual motor starter.

Ordering

Minimum Order Quantity	10 piece
Customs Tariff Number	85389099

Popular Downloads

Data Sheet, Technical Information	1SBC100214C0202
Instructions and Manuals	1SBC101030M6801

© 2024 ABB. All rights reserved.

CAD Dimensional Drawing	2CDC001079B0201

Dimensions

Product Net Width	45 mm
Product Net Depth / Length	63 mm
Product Net Height	41.8 mm
Product Net Weight	0.025 kg

Technical

Standards	UL 60947-4-1, CSA C22.2 No. 60947-4-1
Rated Operational Voltage	Main Circuit 690 V AC
Rated Frequency (f)	Main Circuit 50 / 60 Hz
Terminal Type	Screw Terminals
Suitable For	MO132 MS116 MS132 AF09 AF09Z AF12 AF12Z AF16 AF16Z AFC09 AFC12 AFC16 AFS09 AFS09Z AFS12 AFS12Z AFS16 AFS16Z MS132B AF09B AF09ZB AF12B AF12ZB AF16B AF16ZB

Material Compliance

Conflict Minerals Reporting Template (CMRT)	9AKK108467A5658
REACH Declaration	2CMT2021-006202
RoHS Information	2CMT2021-006277
RoHS Status	Following EU Directive 2011/65/EU and Amendment 2015/863 July 22, 2019
WEEE B2C / B2B	Business To Business
WEEE Category	5. Small Equipment (No External Dimension More Than 50 cm)

Certificates and Declarations

Declaration of Conformity - CE	1SBD250021U1000
Declaration of Conformity - UKCA	1SBD250043U1000
GOST Certificate	GOST_POCCFR.ME77.B07175.pdf
RINA Certificate	RINA_ELE084013XG
UL Certificate	UL-US-L312527-151-12119002-5 UL-CA-L312527-451-12119002-5

© 2024 ABB. All rights reserved.

UL Listing Card	UL E312527

Container Information

Package Level 1 Units	box 10 piece
Package Level 1 Width	100 mm
Package Level 1 Depth / Length	187 mm
Package Level 1 Height	64 mm
Package Level 1 Gross Weight	0.25 kg
Package Level 1 EAN	3471523130739
Package Level 2 Units	box 10 piece
Package Level 2 Gross Weight	0.25 kg
Package Level 3 Units	900 piece

Classifications

ETIM 7	EC002498 - Accessories for low-voltage switch technology
ETIM 8	EC002498 - Accessories/spare parts for low-voltage switch technology
ETIM 9	EC002498 - Accessories/spare parts for low-voltage switch technology
eClass	V11.0 : 27371392
UNSPSC	39122221
IDEA Granular Category Code (IGCC)	5219 >> Switch part or accessory
E-Number (Finland)	3706556
E-Number (Sweden)	3211439

Categories

Low Voltage Products and Systems → Control Products → Contactors → Block Contactors

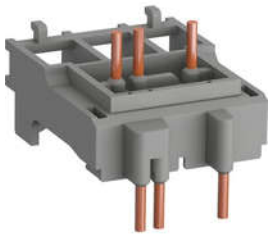

© 2024 ABB. All rights reserved.