Specifications

Eaton 084356

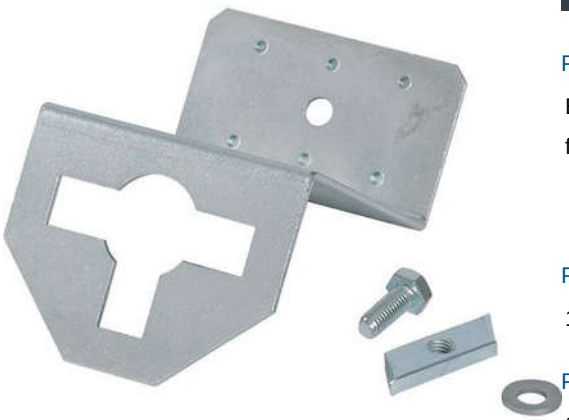

Catalog Number: 084356

Eaton xEnergy Safety Ci LV systems LV switchgear. Wall fixing bracket for CI housing, T=100mm

General specifications

Product Name
Eaton xEnergy Safety Ci mounting profile fixing element

Catalog Number
084356

EAN
4015080843566

Product Length/Depth
100 mm

Product Height
90 mm

Product Width
120 mm

Product Weight
0.559 kg

Compliances
RoHS conform

Powering Business Worldwide

Product specifications

Used with

Floor-standing distribution board top mount

For wall-mounting and floor standing distribution boards

To secure the mounting frame at a distance of 100 mm from the wall

Special features

Including fixing sundries

To secure the mounting frame at a distance of 100 mm from the wall

Floor-standing distribution board top mount

Type

Accessory

Ci insulated enclosure

Distribution board assembly

Accessory/spare part type

Wall fixing bracket

Color

Other

RAL-number

0

Material

Steel

Model

Mounting bracket

Functions

Distribution board assembly

Resources

Brochures

eaton-xenergy-safety-ci-subway-line-success-story-en-us.pdf

eaton-xenergy-safety-ci-enclosure-brochure-br014001en-en-us.pdf

Catalogs

eaton-xenergy-ci-safety-catalog-ca015006en-en-us.pdf

Drawings

eaton-totally-insulated-boards-mounting-3d-drawing.eps



Eaton Corporation plc
Eaton House
30 Pembroke Road
Dublin 4, Ireland
Eaton.com

© 2024 Eaton. All Rights Reserved.

Eaton is a registered trademark.

All other trademarks are property of their respective owners.



Eaton.com/socialmedia