Rittal – The System.

Faster – better – everywhere.

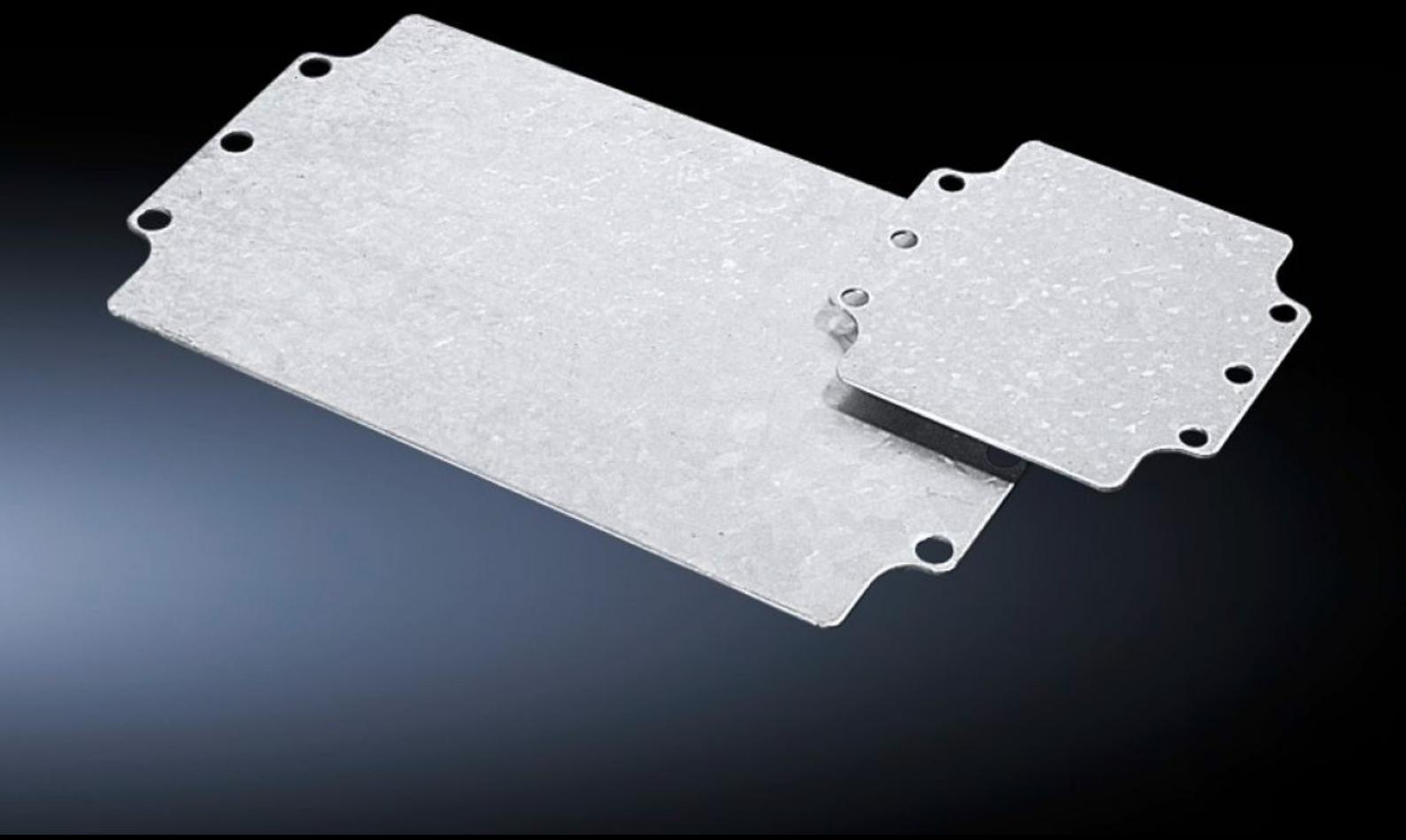

GA 9108.700

Mounting plate

State: 1/2/2023 (Source: rittal.com/in-en)

ENCLOSURES | POWER DISTRIBUTION | CLIMATE CONTROL | IT INFRASTRUCTURE | SOFTWARE & SERVICES

FRIEDHELM LOH GROUP

GA 9108.700 - Mounting plate for GA

For individual interior installation, with mounting holes.

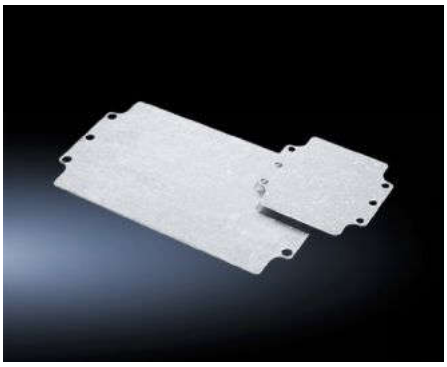

Features

Model No.	GA 9108.700
Product description	For universal interior installation, with mounting holes.
Material	Sheet steel
Surface finish	Zinc-plated
Dimensions mounting plate (W x H)	109 mm x 107 mm
To fit	Enclosure type: GA Width: = 122 mm Height: = 120 mm
Packs of	2 pc(s).
Weight/pack	0.238 kg
Copper weight (kg per piece)	0
Customs tariff number	73269098
EAN	4028177154292
ETIM 7.0	EC000213
ECLASS 8.0	27409216

Approvals

Approvals	GOST