SKF Internal Puller

d_{min} - d_{max}	TMIP E7-9	TMIP E10-12	TMIP E15-17	TMIP E20-28
mm	7 - 9	10 - 12	15 - 17	20 - 28
in	0.28 - 0.35	0.39 - 0.47	0.59 - 0.67	0.79 - 1.1
–	607 - 629 618/7 - 619/9	6000 - 6301 16000 - 16101	6002 - 6403 16002 - 16003	6004 - 6405 16004 - 16005 62/22 - 63/28
–	127 - 129	1200 - 2301	1202 - 2303	1204 - 2305
–		3200 - 5201	3202 - 3303	3204 - 3305
–		4200 - 4301	4202 - 4303	4204 - 4305
–				22205/20-21305

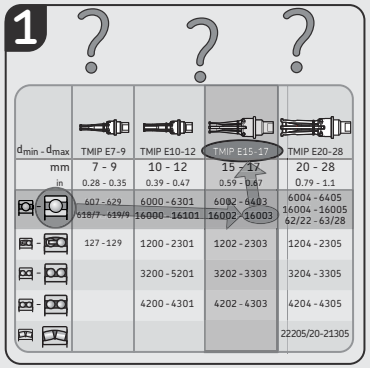

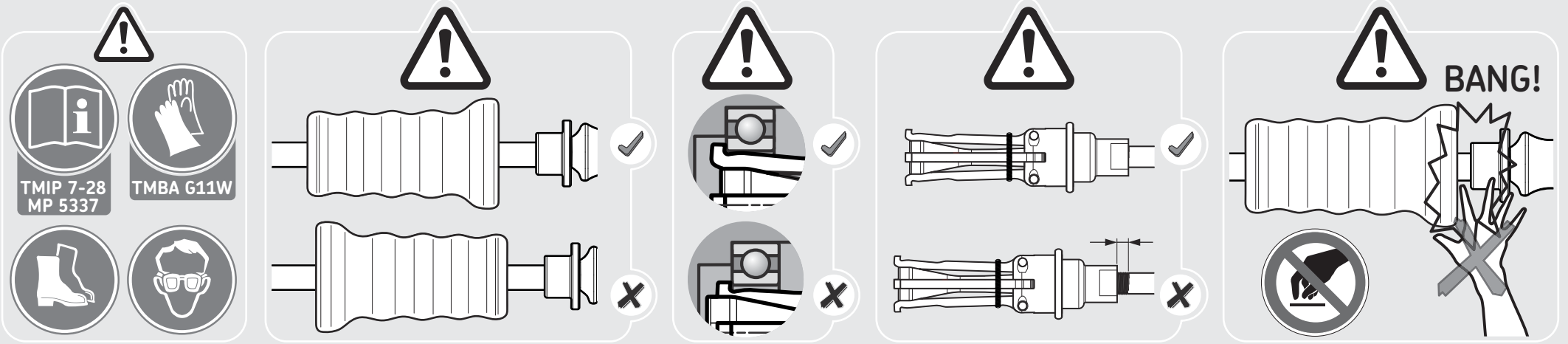

MP5337

SKF TMIP 7-28

Instructions for use · Mode d'emploi · Instrucções de utilização · Bedienungsanleitung · Instrucciones de uso · Gebruiksaanwijzing · Manuale d'instruzioni · Brugervejledning · Bruksanvisning · Käyttöohje · Οδηγίες χρήσης

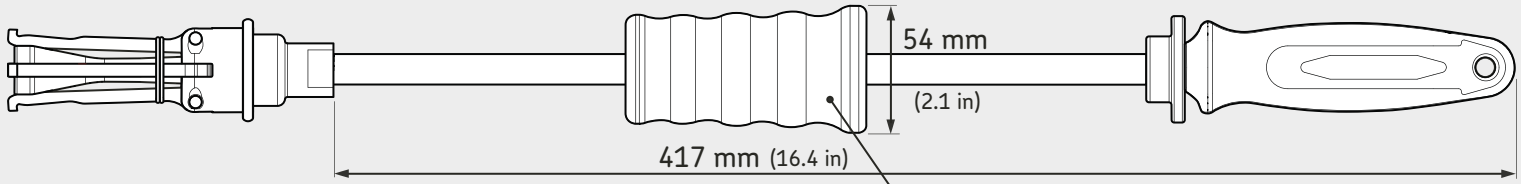

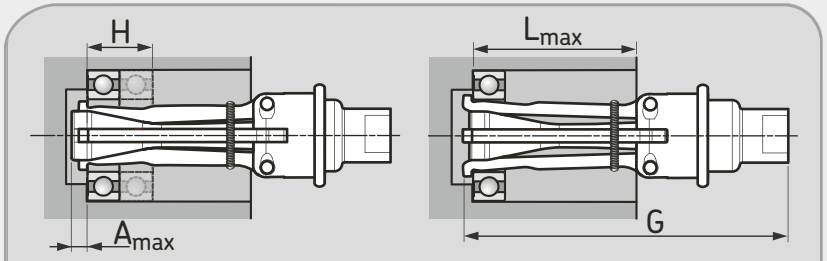

	Amax mm	Amax in	Lmax mm	Lmax in	H mm	H in	G mm	G in
TMIP E7-9	6	0.24	39	1.5	10	0.4	91	3.6
TMIP E10-12	6	0.24	45	1.8	11	0.4	91	3.6
TMIP E15-17	7,5	0.29	55	2.2	18	0.7	118	4.6
TMIP E20-28	10	0.4	60	2.4	24	0.9	127	5.0

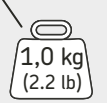

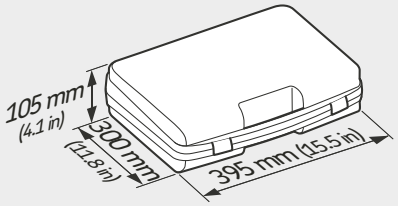

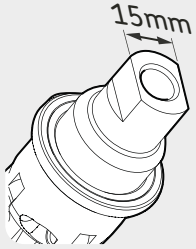



TMIP 7-28

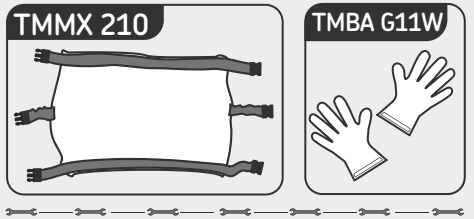

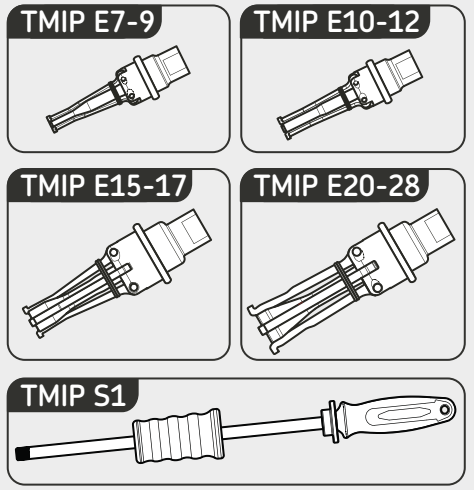

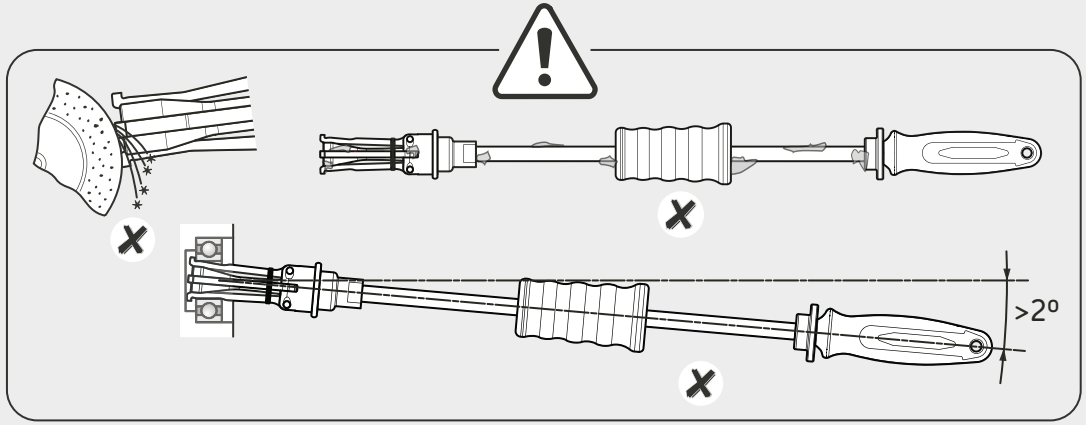



English
In line with our policy of continuous development of our products we reserve the right to alter any part of the above specification without prior notice. Although care has been taken to ensure the accuracy of this publication, SKF does not assume any liability for errors or omissions.

Dansk
I overensstemmelse med vor politik for kontinuerlig udvikling af vore produkter forbeholder vi os ret til at ændre på hvilken som helst af de i brochuren nævnte specifikationer, uden at meddel e dette i forvejen. Desuden tages der forbehold for eventuelle trykfejl.

Deutsch
Gemäß unserer Firmenpolitik der ständigen Weiterentwicklung unserer Produkte behalten wir uns Änderungen der obigen Daten ohne Vorankündigung vor.

Español
En línea con nuestra política de constante desarrollo de nuestros productos, nos reservamos el derecho a modificar cualquier parte de las especificaciones sin previa notificación.

Français
Conformément à notre politique de développement continu de nos produits, nous nous réservons le droit de modifier, sans préavis, tout ou partie des spécifications ci-dessus.

Italiano
In linea con la nostra politic a di sviluppo continuo dei prodotti ci riserviamo il diritto di apportare modifiche senza preavviso a qualsiasi parte della presente documentazione.

Nederlands
In verband met onze politiek van continue ontwikkeling van onze produkten, behouden wij ons het recht voor om de specificaties van de vermelde onderdelen te wijzigen zonder nota vooraf.

Portugues
Em linha com a nossa política de desenvolvimento contínuo dos nossos produtos, reservamo-nos o direito de alterar este catálogo sem aviso prévio.

Suomi
Tavoitteenamme on tuotteidemme jatkuva kehittely. Pidätämme siksi oikeuden etukäteen ilmoittamatta muuttaa yllä olevia erittelyjä.

Svenska
I linje med vår policy för kontinuerlig utveckling av våra produkter förbehåller vi oss rätten att ändra ovanstående specifikationer utan att meddela i förväg.

Ελληνικα
Σύμφωνα με την πολιτική της συνεχούς ανάπτυξης των προϊόντων μας, διατηρούμε το δικαίωμα να αλλάξουμε οποιοδήποτε μέρος των παραπάνω χαρακτηριστικών χωρίς προειδοποίηση.

SKF TMIP 7-28

SKF Maintenance Products

© Copyright SKF 2008/08

www.mapro.skf.com
www.skf.com/mount