Rittal – The System.

Faster – better – everywhere.

Mounting plate for GA – GA 9116.700

Date : Dec 18, 2019

ENCLOSURES POWER DISTRIBUTION CLIMATE CONTROL IT INFRASTRUCTURE SOFTWARE & SERVICES

FRIEDHELM LOH GROUP

Mounting plate for GA – GA 9116.700

created: 18.12.2019 build on www.rittal.com/uk-en

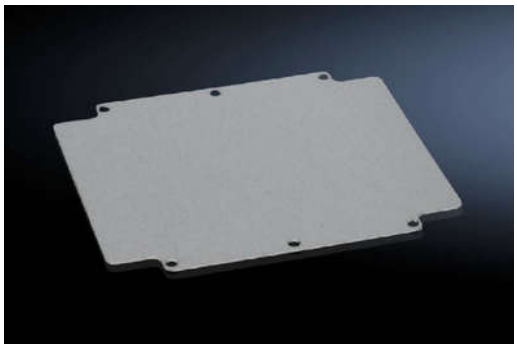

Product description

Description:	For universal interior installation, with mounting holes.
Material:	Sheet steel
Surface finish:	Zinc-plated

Product features

To fit:	Enclosure type: GA Width: = 202 mm Height: = 232 mm
Mounting plate:	Width: 183 mm Height: 214 mm
Packs of:	1 pc(s).
Weight/pack:	1.18 kg
EAN:	4028177154360
Customs tariff number:	73269098
ETIM 7.0:	EC000213
ETIM 6.0:	EC000213
eCl@ss 8.0/8.1:	27409216

© Rittal 2019

eCl@ss 6.0/6.1:	27189234
Product description:	GA Mounting plate, WH: 183x214 mm

© Rittal 2019