THE INFORMATION CONTAINED IN THIS DRAWING IS THE SOLE PROPERTY OF L-COM, INC. ANY REPRODUCTION IN PART OR WHOLE WITHOUT THE WRITTEN PERMISSION OF L-COM, INC. IS PROHIBITED.

REVISIONS			
REV	DESCRIPTION	DATE	APPROVED
E	ECN 4944: ADDED FRONT & BACK SHELL FINISH, ADDED PKG NOTE, DEL CURRENT RATING	8/3/10	D. CASTRO

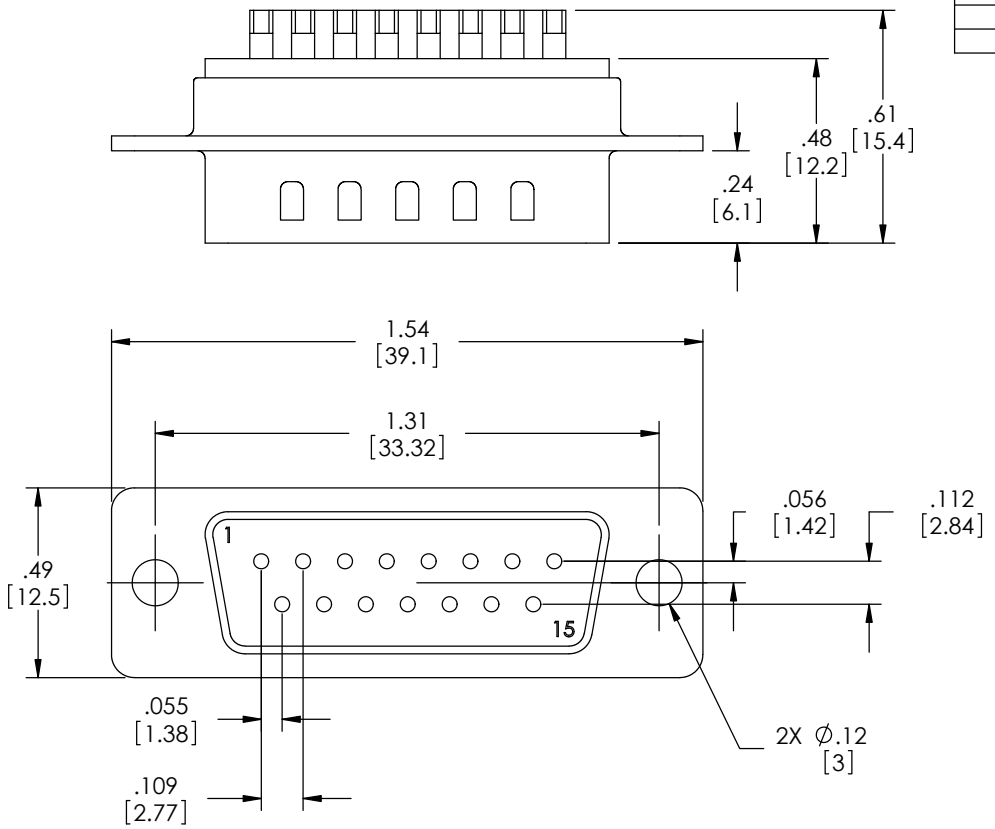

NOTES:

MATERIAL:
CONNECTOR SHELL: STEEL
CONNECTOR INSULATOR: THERMOPLASTIC, UL94V-0 RATED
CONTACTS: COPPER ALLOY

FINISH:
(E) FRONT SHELL: NICKEL PLATED
(E) BACK SHELL: TIN PLATED
CONTACTS: GOLD FLASH IN CONTACT AREA OVER NICKEL PLATE
SOLDER CUPS: TIN PLATED

ELECTRICAL:
DIELECTRIC WITHSTANDING VOLTAGE: 1000 VAC rms
INSULATION RESISTANCE: 5000MΩ @ 500VDC

MISCELLANEOUS:
OPERATING TEMPERATURE: -55°C TO +105°C
CONNECTOR SHALL BE PACKAGED IN ACCORDANCE WITH
(E) L-COM SPEC. PS-0031.

REGULATORY COMPLIANCE:
CE2011/65/EU(RoHS DIRECTIVE)

CATALOG #	PACKAGING
SD15P	1/BAG
SD15P-TRAY	70/TRAY

UNLESS OTHERWISE SPECIFIED,
DIMENSIONS ARE IN INCHES [mm]
OVERALL CABLE LENGTH TOLERANCE:
≤12 [305] = +1 [25] / -0
>12 [305] ≤60 [1524] = +2 [51] / -0
>60 [1524] ≤120 [3048] = +4 [102] / -0
>120 [3048] ≤300 [7620] = +6 [152] / -0
>300 [7620] = +5% / -0%
ALL OTHER DIMENSIONAL TOLERANCES:
.X = ± .2 [5.08]
.XX = ± .02 [.51]
.XXX = ±.005 [.13]
PROJECTION

APPROVALS	DATE
DRAWN BY B.MAZEJKA	11/03/2003
CHECKED BY C.McCORMICK	11/04/2003
APPROVED BY D.PARHAM	11/04/2003

CONFIGURATION DETAILS OF UNDIMENSIONED FEATURES MAY VARY
COLOR VARIATIONS MAY OCCUR
1AC02-011

L-COM Global Connectivity
45 BEECHWOOD DRIVE
NORTH ANDOVER, MA
01845

CATEGORY
DSUB

PRODUCT DESCRIPTION
DB15M SOLDER CUP CONNECTOR

SIZE	FSCM NO.	DWG. NO.	REV.
A	43321	SD15P	E

SCALE: NONE | CAD FILE: SD15P.SLDDRW | SHEET 1 OF 1