Your Expert Partner for **Human Machine Interfaces**

Lens

Distribution by
Rs-online

03-
921.2

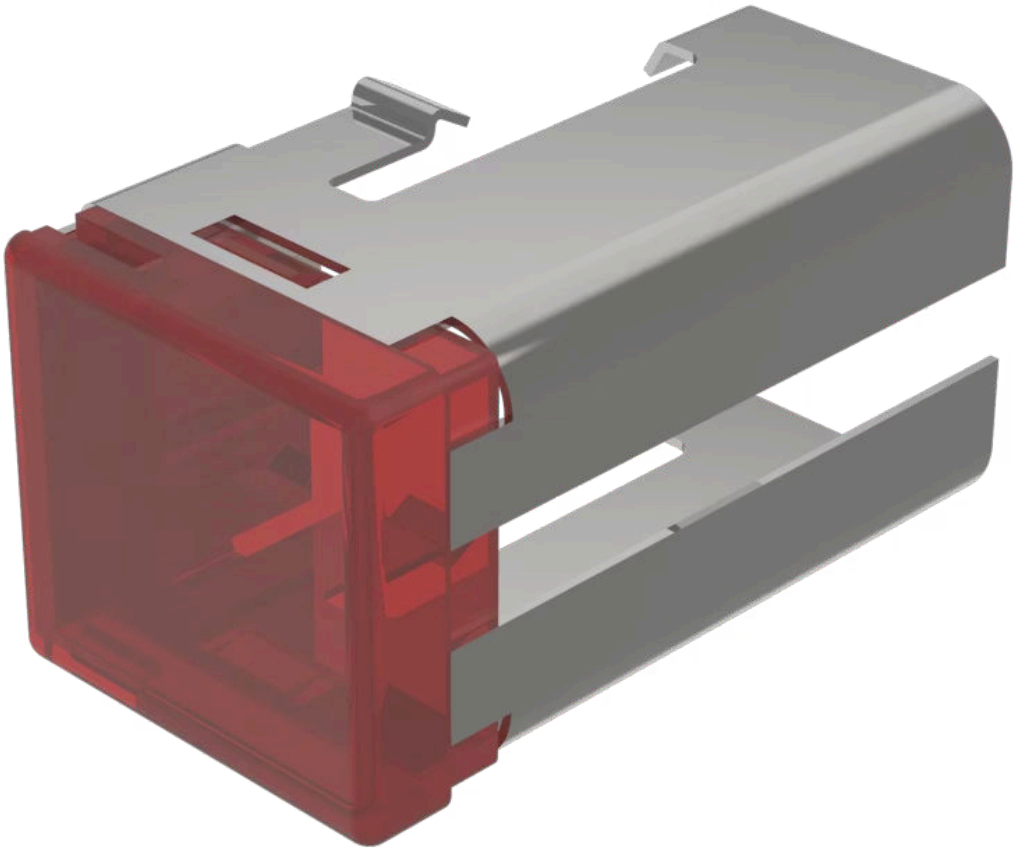

https://rs-online.eao.com/component/03-921.2/...

Your product:



03-921.2
Lens

PRODUCT RANGE

Product Status:	Not Recommended for new design

FRONT

Front form:	Rectangular

OPERATING-/INDICATION PART

Lens colour:	Red
Lens material:	Plastic
Lens illumination:	Illuminated
Lens shape:	Flush
Lens optics:	translucent

MECHANICAL CHARACTERISTICS

Weight:	0.004 kg

CERTIFICATE

REACH:	REACH compliant
RoHS:	RoHS compliant

OTHER

Short Description:	Lens, 18 mm x 19 mm, Illuminated, Red, Flush, Plastic
Dimension:	18 mm x 19 mm

Product attributes:	Not recommended for film insert
Hints:	Order two lenses