View product details on medias

26.12.2024, 06:36:37 UTC

SCHAEFFLER



FAG

UCP215

Plummer block housing unit

Plummer block housing units UCP, cast iron housing, with long base, radial insert ball bearing with grub screws in inner ring, RSR seals

Technical information

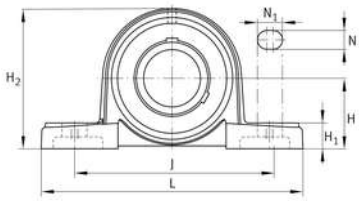

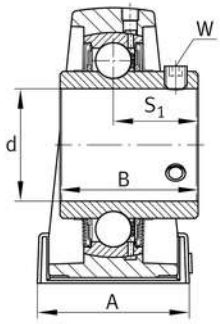

Your current product variant

Material	GG	Grey cast iron
Housing clearance	J7	Normal swivel torque

Main Dimensions & Performance Data

d	75 mm	Bore diameter
L	275 mm	Length total
H_2	163 mm	Height
≈m	6.68 kg	Weight

Mounting dimensions

J	217 mm	Distance fixing bore
N	25 mm	Width (slot)
N_1	31 mm	Length (slot)

Dimensions

H	82.6 mm	Distance shaft axis
A	74 mm	Width (base)
H_1	28 mm	Heigth (base)
B	77.8 mm	Width
S_1	44.5 mm	Distance of raceway to locking collar
Q	M6	Connection thread for lubrication

The datasheet is only an overview of dimensions and basic load ratings of the selected product. Please always observe all further information and guidelines for this product.For further information you can use the contact form on our website

Additional information

	P215	Housing
	UC215	Bearing designation

Temperature range

T_{min}	-20 °C	Operating temperature min.
T_{max}	120 °C	Operating temperature max.

The datasheet is only an overview of dimensions and basic load ratings of the selected product. Please always observe all further information and guidelines for this product.For further information you can use the contact form on our website