Your Expert Partner for **Human Machine Interfaces**

Actuator

Distribution by
Rs-online

704.064.2A

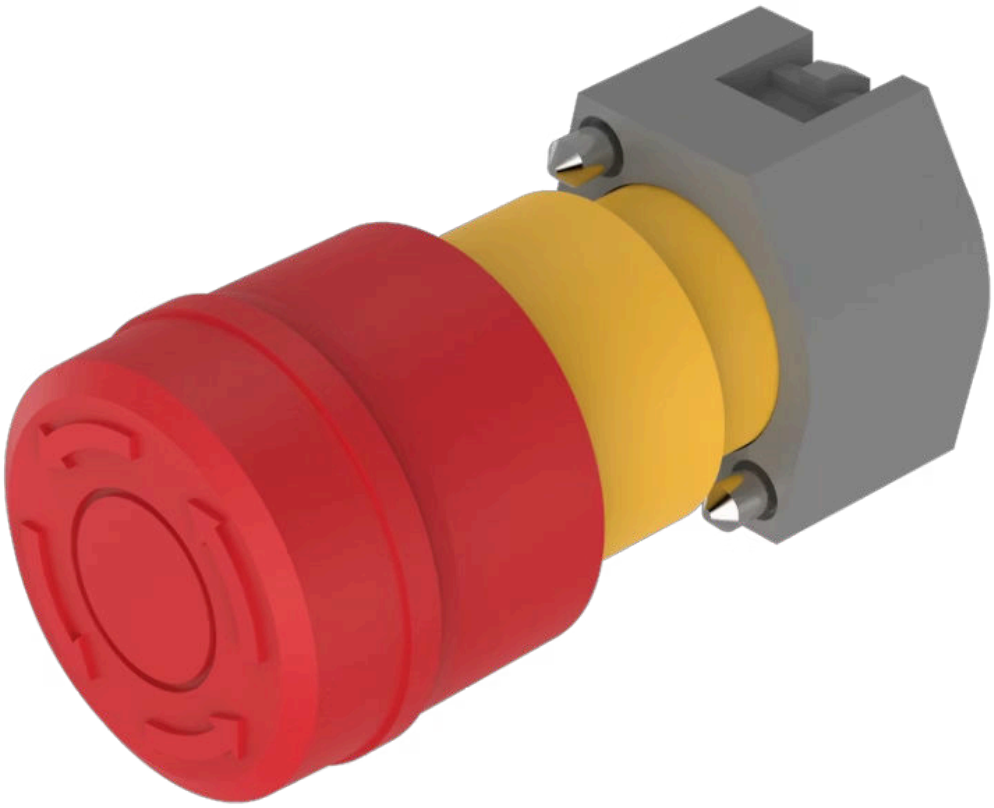

https://rs-online.eao.com/component/704.064.2...

Your product:



704.064.2A
Actuator

FRONT

Front dimension:	Ø 37 mm
Front form:	Round

MOUNTING

Design:	Raised
Mounting type:	Panel mounting

OPERATING-/INDICATION PART

Lens colour:	Red
Lens material:	Plastic
Lens illumination:	Non illuminated
Lens shape:	Mushroom-head
Lens optics:	opaque

MECHANICAL CHARACTERISTICS

Switching action:	Maintained
Release type:	Twist to unlock
Mechanical lifetime:	≥50 000 cycles of operation
Operating force:	8 N
Operating Travel:	ca. 5.8 mm ± 0.2 mm
Weight:	0.048 kg

AMBIENT CONDITION

IP Protection:	IP65 front side
Operating temperature:	– 25 °C ... + 55 °C
Storage temperature:	– 40 °C ... + 85 °C

CERTIFICATE

REACH:	REACH compliant
RoHS:	RoHS compliant

OTHER

Short Description:	Actuator, Ø 37 mm, Mushroom-head, Non illuminated, Red, Plastic, opaque, Round, Maintained, Twist to unlock
Housing colour:	Yellow
Housing material:	Plastic
Marking:	Arrows
Product attributes:	Twist to unlock anti-clockwise
Hints:	Shaft yellow

Wiring diagrams:

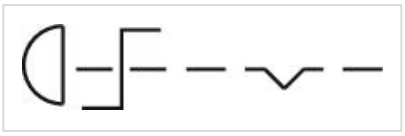

Mounting cut-outs:

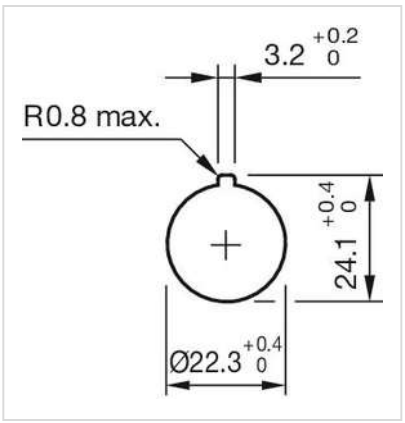

Dimension drawings:

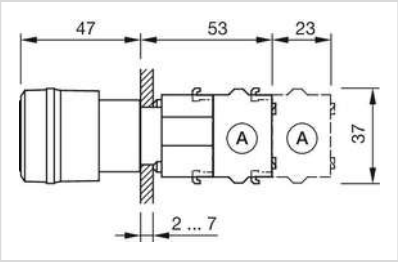

A = Screw terminal