Rittal – The System.

Faster – better – everywhere.

Base/plinth, complete Sheet steel, for AE, universal consoles TP – PS 2807.200

Date : Apr 26, 2021

ENCLOSURES POWER DISTRIBUTION CLIMATE CONTROL IT INFRASTRUCTURE SOFTWARE & SERVICES

FRIEDHELM LOH GROUP

Base/plinth, complete Sheet steel, for AE, universal consoles TP – PS 2807.200

created: 26.04.2021 build on www.rittal.com/uk-en

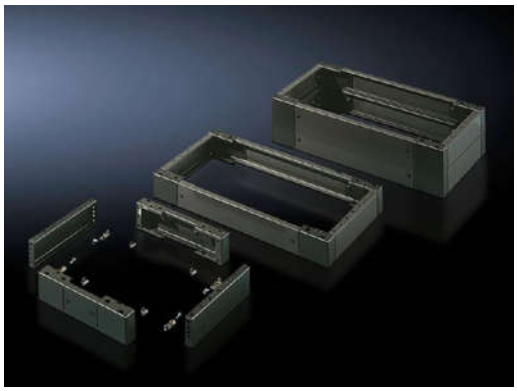

Product description

Description:	Trim panels at the front and rear with fitted corner pieces and side trim panels.
Material:	Sheet steel
Surface finish:	Spray-finished
Colour:	RAL 7022
Supply includes:	4 corner pieces 2 trim panels front/rear 2 trim panels, side Assembly parts for mounting on the enclosure 2 trim panels front/rear 2 trim panels, side, x 100 mm

Product description

To fit:	Enclosure type: TP universal console Width: = 600 mm Depth: = 500 mm
Dimensions:	Height: 100 mm Depth: 450 mm
Packs of:	1 pc(s).
Weight/pack:	6.76 kg

Copper weight (kg per piece):	0
EAN:	4028177032651
Customs tariff number:	94039010
ETIM 7.0:	EC000721
ETIM 6.0:	EC000721
eCl@ss 8.0/8.1:	27182003
eCl@ss 6.0/6.1:	27189270
Product description:	PS Base/plinth, complete, for TP universal console, for WD: 600x500 mm, H: 100 mm, Sheet steel

Approvals

Certificates:	NA